THE ESCANABA DAILY PRESS

VOL. XXVIII NO. 262. [ASSOCIATED PRESS LEASED WIRE NEWS SERVICE] ESCANABA, MICHIGAN, FRIDAY, FEBRUARY 5, 1937 [UPPER PENINSULA'S LEADING NEWSPAPER] [16 PAGES] SINGLE COPY 5 CENTS

STRIKE SITUATION STILL UNCHANGED

FLINT CALMLY WAITS WHILE CHIEFS MEET

CITY IS PARALYZED THROUGHOUT BY LONG TIE-UP

Flint, Mich., Feb. 4 (AP)—Flint remained outwardly calm today as efforts proceeded in Detroit toward a settlement of General Motors strikes that have all but paralyzed the city's commercial and industrial activities.

A non-violence truce between representatives of the United Automobile Workers of America and city authorities survived an announcement by Police Chief James V. Wills that he was enlisting 1,000 "police reserves."

The city seethed with rumors. One was that martial law would be clamped down at the first sign of further violence in the month-old strike.

At least 3,000 national guardsmen were here, but only one sector of the city—around the Chevrolet Motor Co., and Fisher Body No. 2 plants—was being patrolled.

One hundred women, members of the union's "emergency brigade," and 250 men engaged in a peaceful demonstration in front of the striker-occupied Fisher plant No. 1. Police Chief Wills gave his permission for the demonstration. At his instructions, the women did not carry the clubs which are part of their equipment.

Help Stock Arsenal

There were reports that men sworn in by Chief Wills as "police reservists" were helping to stock an arsenal at the city hall. Mayor Harold E. Bradshaw said the reservists were not being armed and that they would not be armed unless "a grave situation arises."

He and Chief Wills said that the men were being "selected carefully." They stressed the fact that the reservists were not being mobilized but were instructed to be in readiness at their homes for any emergency.

"Flint wants no repetition of the Herrin (Ill.) massacre," Chief Wills said.

Robert C. Travis, a union organizer, said he had applied to City Attorney Human Hoffman for deputization of union men equal to the number of "special police" sworn in by the city.

"We maintain," Travis told reporters, "that this (the 'special police') is a prejudiced group made up entirely of representatives of one side. How can they be considered capable of preserving peace?"

Enrollees in the vigilante group met tonight.

To Become Permanent

Police Capt. Edwin Hughes told the candidates that the organization, when completed, would "become a permanent group for public service." He said, however, that he contemplated an organization of only 200 men, while some city officials had mentioned as many as 1,000.

Roy E. Brownell, one of the General Motors attorneys who obtained an injunction Tuesday restraining strikers from occupying the two Fisher plants, conferred this afternoon with Circuit Judge Paul V. Gadola.

He indicated, however, that he would not seek immediately a writ of attachment which would constitute a legal weapon for ejection of the strikers from the Fisher plants, that action, he said, probably would be deferred pending the outcome of conferences between high officials of General Motors, and the union and the

(Continued on Page Two)

WEATHER

LAKE MICHIGAN: Moderate to fresh westerly winds Friday, becoming southerly at night; partly cloudy Friday.

LOWER MICHIGAN: Local snows, colder in east portion Friday; Saturday local snows, rising temperature.

UPPER MICHIGAN: Local snows, colder in east, warmer in west portion Friday; Saturday snow, rising temperature.

	At 6:30 P. M.	Low Last 24 Hours
ESCANABA	21	20

Temperatures—Yesterday

*—Indicates below zero.

Alpena	20	Jacksonville	52
Boston	14	Kansas City	10
Buffalo	10	Los Angeles	48
Calgary	*14	Ludington	22
Chicago	28	Memphis	36
Cincinnati	30	Miami	68
Cleveland	20	New Orleans	52
Cochrane	* 6	New York	14
Denver	24	Parry Sound	11
Detroit	20	Port Arthur	20
Duluth	16	Qu'appelle	*14
Edmonton	*22	St. Louis	16
Evansville	34	Salt Lake	22
Galveston	52	Frisco	50
Gr. Rapids	24	Washington	20
Green Bay	26	Winnipeg	*10

Nephew Is Held As Material Witness In Lord's Murder

Sandusky, Mich., Feb. 4 (AP)—Circuit Judge X. A. Boomhower ordered Albert D. Lord, 20, held under $2,000 bond today as a material witness in connection with the killing of his uncle, Charles R. Lord, well to do auctioneer of Peek, Mich.

George Alfred Lord, 23, his wife, Helen, 31, and Delbert Lord 17, are sought on a warrant charging them with murder in connection with the slaying. The fugitives are brothers and the sister-in-law of Albert Lord.

The latter told officers today that the trio left their home in Flint about 11 a. m. on January 20, the day Lord was killed, for a hunting cabin at Vanderbilt, Mich. He said they did not return to Flint.

Albert Lord has been detained since the day following the slaying.

SECURE FUTURE BEING PLANNED

Prosperity for State's Farmers Is Theme of Predictions

East Lansing, Feb. 4 (AP)—A prosperous and secure future for Michigan farmers was the theme of predictions made here today by authorities.

Dr. William J. Hale, consulting chemist for the Dow Chemical company of Midland, told visitors to the annual Michigan State college Farmers' Week that science is developing processes to absorb farm products.

Dean E. L. Anthony of the college agricultural department declared that a fear of insecurity which has curtailed Michigan agriculture for six years is giving way before the promise of a bright future. He urged long-term planning programs for farmers and close adherence to a soil conservation and building program..

Lists Five Pointers

"There are five pointers which indicate the way to a better and more permanent agriculture," Dean Anthony said.

He listed them as:

Soil conservation, growing of high value crops, increased livestock on Michigan farms, businesslike marketing, and home building.

R. V. Dunn, extension specialist in economics, declared farmers raising sugar beets, fruit or truck garden commodities, turkeys, hogs, cattle or sheep have the brightest outlook. He pointed to improved contracts offered producers by beet sugar refineries.

Increased consumer purchasing power and shortage of feed in the west will raise lamp, cattle and hog prices, Dunn said. He pointed to the recent drought as raising the prices of farm produce generally in Michigan.

Farmers were told by Dr. M. L. Mosher, professor of farm management at the University of Illinois, to depend on agricultural department forecasts in planning their crops.

Outlines Needs

"Those who are using the forecasts, that is, studying them and actually applying them, are outstanding farmers," Dr. Mosher said. "Surveys show that those who use the forecasts and apply them properly average some 20 per cent increase in their yearly earnings above that group who ignored the aid of published suggestions."

P. J. Hoffmaster, state conservation director, outlined the need for agencies to guide families moving on new lands. He declared many did so without proper information and found their holdings useless and their savings gone.

College officials estimated 10,000 visitors came to the campus during the day or attended an amusement program in Demonstration Hall tonight. The total of all visitors for the next week was forecast at 28,000. Last year only 18,000 attended the event.

Entering Boom Phase

"We are entering into the boom phase of the financial recovery," Dr. Herman Wyngarden, associate finance professor at the college, told farmers.

Employment and wages are lagging behind high prices, Dr. Wyngarden said. He warned against the dangers of a forthcoming boom period, which he forecast in discussing the new year.

A warning that irrigation must be followed in Michigan unless there is climatic change came from C. E. Robey of the agricultural engineering department.

Gordon S. (Mickey) Cochrane, manager of the Detroit Tigers, appeared at the college today to view the livestock. An Oakland county farmer in his spare time, Cochrane had a black Angus bull entered in the college livestock contests.

Governor Mprphy sent his regrets to thousands of farmers who crowded Demonstration Hall for the program tonight. He explained he was unable to leave the automobile strike conference in Detroit.

SHIPPING RACE FOLLOWS END OF BIG STRIKE

WATERFRONT TIEUP IS CONCLUDED ON PACIFIC COAST

(By The Associated Press)

San Francisco, Feb. 4 (AP)—The most costly maritime strike in American history ended at 2:45 p. m. (P. S. T.) today on a call expected to send 40,000 men and 239 ships into scramble for long-lost jobs and trade beginning tomorrow.

Union leaders signalled the end of the record breaking 98-day walkout after reporting overwhelming worker approval of tentative agreements negotiated through months of haggling.

Cheers sounded along the rain-drenched waterfront as thousands of men, standing by in anticipation, heard the decision.

Employers, too busy to comment immediately, moved to make quick getaways with ships all ready for the sea.

Refuse Comment

Strike leaders likewise refused comment and went into conference to arrange the signing of contracts designed to maintain peace for at least a year on waterfronts noted for labor strife.

Returns from union referenda showed huge majorities for ratification of tentative agreements assuring the workers generally of higher wages, union control of hiring agencies, the eight-hour day or less and adjusted working conditions.

One of the seven unions, the marine firemen, rejected its tentative accord but members voted in favor of arbitrating differences with employers.

Longshoremen flocked to the harbor area intent on capture of the first jobs to be filled.

Except for crews, seven ships were ready to sail. Others had been waiting since the strike was called October 29 to discharge cargo.

Business interests, estimating the strike cost them at least $7,000,000 daily, or $686,000,000 to date, said the strike's end rescued from slow stagnation 1,000 firms and 500 exporting offices.

78 Ships Available

Shippers here estimated there was $50,000,000 worth of cargo waiting to be moved across the piers.

(Continued on Page Two)

TENSION EASES IN SOUTHLAND

Safe Passage of Waters to Gulf of Mexico Is Predicted

(By The Associated Press)

Memphis, Tenn., Feb. 4. (AP)—The Mississippi river, absorbing devastating flood waters of the Ohio, carried its record load through the delta country tonight under the vigilance of rivermen who predicted a safe passage to the Gulf of Mexico.

U. S. engineers, 120,000 work-weary levee defenders and thousands of refugees shared the view that the worst was over, upon hearing of falls in the Ohio river and the upper Mississippi.

The yellow waters of the Ohio started falling at Cairo, Ill., heretofore prime danger spot, and the Mississippi slowly receded in a crucial stretch between Hickman, Ky., and Tiptonville, Tenn.

Encouraging reports brought no relaxation, however, in the fight to maintain the thousand-mile levee line along the Mississippi. Engineers said they were determined to keep at a minimum the deaths, already around 400 persons, and to hold property damage to the present $550,000,000 estimate.

The levee defenders, from Cairo to New Orleans, braving slush and cold, watched around the clock for possible breaks in the billion dollar dike system.

At Portsmouth, O., a nine-foot drop was registered and the Ohio was falling all the way to the mouth of the Wabash river above Shawneetown, Ill.

BODIES RECOVERED

New Madrid, Mo., Feb. 4. (AP)—The office of the U. S. army engineers here announced tonight the recovery of three more bodies of levee workers drowned in the Birds-Point-New Madrid spillway when a barge sank.

This raises the known dead in Saturday accident to 23. Seven still were missing. More than 100 men were on the craft.

Identification of the three were not immediately made.

Sheriff Orders Strikers Out

A modern Paul Revere bringing a proclamation in the legal war over possession of General Motors plants by sitdown strikers. Sheriff Thomas Wolcott, center, stands at the door of a Fisher Body plant in Flint, Mich., and reads a court injunction ordering the strikers out. As Sheriff Wolcott, flanked by bodyguards, read the paper, strikers within heckled him. The scene was illuminated only by photographers' flash bulbs.

Gladstone Flooring Plant Is Purchased By Robbins Company

Gladstone, Mich., Feb. 4.—Reports of the purchase of the Northwestern Cooperage and Lumber company's flooring plant in Gladstone by the Robbins Flooring company of Newberry and Rhinelander were confirmed by Paul W. Abendroth, vice president and manager of the Newberry plant, in a telephone conversation with the Press today.

Negotiations for the sale of the flooring plant have been under way for some time and an agreement was reached between the two parties this week. The Robbins company, which recently suffered a heavy loss when a large portion of its Newberry plant was destroyed by fire, has already started shipping its logs to the Gladstone mill.

No decision has been reached as to whether the Newberry plant will be rebuilt, Mr. Abendroth said yesterday. He added that he would move to Gladstone within the next couple weeks to take charge of operations.

Second Unit Sold

This is the second unit that has been sold by the Northwestern Cooperage and Lumber company during the past year, the veneer mill having been disposed of previously to a new concern, known as the Northwest Veneer and Plywood corporation.

The Robbins Flooring company has been engaged in this type of manufacturing for many years. The company is a family affair. The president, A. H. Abendroth, constructed the Newberry plant for the William Horner company in 1913 and managed it for many years. Paul Abendroth, son of the veteran flooring man, went into his father's business when a lad of 17. Miss Elsie Abendroth is secretary of the company; Walter Abendroth, treasurer and sales manager. The senior Abendroth left Newberry in 1919 for Rhinelander, where the company operates another plant employ-

(Continued on Page Nine)

PERKINS GIVEN HOUSE BACKING

Table Resolution Asking for Information on Strike Trouble

Washington, Feb. 4 (AP)—The house backed Secretary Perkins today and tabled a resolution asking her to divulge any information she has about the General Motors strike.

The action followed a statement by Chairman Connery (D-Mass) of the labor committee, agreeing with Miss Perkins that the resolution was "one-sided" and would bring forth only confidential information received from the workers' side.

Rep. Hoffman (R-Mich.), who sponsored the resolution, replied that the employer phase of the strike was being treated by the senate civil liberties committee.

Meanwhile the United Automobile Workers, which is conducting the motor sttrike, appealed to all unions in the American Federation of Labor for financial support. The U. A. W. was one of the unions suspended from the federation last year for joining John L. Lewis' Committee for Industrial Organization.

"This fight for the right to organize is your fight as well as ours," the U. A. W. appeal read. "It is a fight for the American right to belong to a labor union, a right that must be defended with every lawful resource at our command."

(Continued on Page Two)

HUEY LONG DIES

Winnfield, La., Feb. 4 (AP)—Huey Pierce Long, Sr., 84, father of the late Senator Long, died late today after an extended illness.

"On the Record"

More Grouse for Breakfast

BY DOROTHY THOMPSON

"I strongly advise you against reading the papers this morning," said the grouse. "They are full of conditions and situations, of floods, menaces, tax programs, strikes, and, I regret, of your perpetual King Charles's head."

Dorothy Thompson

"My King Charles's head? Whoever are you talking about?"

"Wilhelm the Third, King and Emperor. And prophet. Christened Adolph. Surname Hitler. He hath spoken. Occasion is four years of his rule, and the beginning of four years more.'

"Oh give me the papers. What did he say?"

"Confine yourself to the grapefruit. I dislike women reading newspapers at breakfast. No woman can read a paper like a gentleman. Folded perpendicularly and elegantly held in one hand. Like all women, you get it into the coffee."

* * *

"Well, then, what did he say?"

"He said he was for him. He said Heil, Hitler. He said he had known need and sorrow and now was bent with care and asked for four more years of it. The Reichstag stood up. The Reichstag sat down. The Reichstag cheered. The Reichstag left. Germany regenerated. Bloodless revolution. Four more years 'Mein Volk!

(Continued from Page 11)

BARNARD FOES MOVE AGAINST WAYNE GROUP

REPUBLICAN PARTY HAS INTERNAL DISSENTION

BY GILBERT T. SHILSON

Detroit, Feb. 4 (AP)—Pleas for peace in the ranks of the politically downtrodden Republican party were answered with threats of insurrection here today.

There were cries of "down with Barnard and McKay," while old guard leaders counselled unity. The conflict started in meetings of state cental committee and the young Republicans' clubs and may be finished on the floor of the party state convention tomorrow.

Florence L. Clement, Detroit attorney, protested that Edward N. Barnard, well known party figure, ruled Wayne county Republicanism with a high hand. She declared the recent county convention was conducted illegally and asserted Wayne county delegates to tomorrow's convention should not be seated.

Democs Aid Party

The central committee finally disposed of the complaint by referring it to the convention credentials committee, but not before prolonged debate.

"I don't see how Republicans can be shouting for harmony as long as the party is run by Barnard," Miss Clements said. "Is is up to us to reorganize our state central committee to eliminate Wayne members who condone illegal actions."

She charged Barnard barred many accredited delegates from the Wayne county convention. John L. A. Galster, committee member from Petoskey, sought to pour oil on the troubled waters by advising Republican delegates to avoid quibbling and work for harmony.

"The Democrats are doing more for the Republicans than we can ourselves," Galster declared. "Let's not fight while the other party is helping our cause. Let Governor Murphy continue to ignore the laws of the state and he and his party will be submerged by their own acts."

In a meeting of young Republicans there were murmurs against the alleged control exercised by Frank D. McKay of Grand Rapids.

Dunn Is Favored

The state convention will face as its principal problems the seating of the Wayne delegation and the selection of a chairman of the state central committee. It was believed protests against the Wayne delegates would be overruled, as attorney delegates insisted the so-called Barnard convention was valid.

A two and possibly three-cornered fight was underway over the chairmanship. R. Glenn Dunn, legal advisor to former Governor Fitzgerald, was believed to lead the field of candidates. He had the backing of Fitzgerald and was expected to receive the support of the Barnard-controlled Wayne delegation and the Kent county delegates headed by McKay.

James F. Thomson, former state agricultural commissioner,

(Continued on Page Two)

NURSES SOUGHT IN FLOOD WORK

Women Experienced in Public Health Are Being Recruited

Marquette, Mich., Feb. 4 (AP)—The Marquette county Red Cross campaign for money to aid flood sufferers in the stricken Ohio and Mississippi valleys today pushed the fund across the $4,000 mark, reports from the chapter treasurer showing that $4,009.62 had been received up to this afternoon.

Mrs. James Bennett, Jr., who recently received a message from Washington asking her to urge all available nurses in the upper peninsula to stand by for possible call to duty in the flood-stricken areas, today reported that sixteen nurses who have had experience in public health work has been received by Mrs. Bennett.

NEARS $6,000 MARK

Houghton, Mich., Feb. 4 (AP)—The Copper Country's contribution to the Red Cross flood relief fund neared the $6,000 mark today, and the two local chapters continued receiving donaations. The Calumet-Keweenaw chapter's total donation reached $3,771.51 today, while the total for the Houghton chapter was set at $2,050.

Sale Of Spirits Is Prohibited In Genesee County

Flint, Mich., Feb. 4 (AP)—Verold F. Gormely, member of the state liquor control commission, announced tonight after a conference with national guard officers that the commission would issue an order stopping the sale of all liquor, wine and beer in Genesee county for the duration of the General Motors strike.

He said the order would be effective with the opening of business tomorrow and would apply to both wholesale and retail sales.

The action followed the agreement of dealers near the Fisher No. 1 plant, occupied by sit-down strikers, to discontinue sales at the time of demonstrations outside the factory yesterday and again today.

Gormely said no attempt would be made to prevent an individual from transporting beverages into the county for his own use.

MUCH ACTIVITY AT CONFERENCE

Reporters' Technique for Getting News Is Disclosed

Detroit, Feb. 4 (AP)—The bull-pen was filled with reporters today as the General Motors strike parley went on in the court chambers of Recorder's Judge George Murphy, brother of Michigan's governor.

The reporters, men and women, worked out this technique in covering the closely guarded chambers from which the story of the big strike's settlement eventually may come:

One delegation stood watch at the main entrance of the court chambers.

The main body of news writers and photographers remained at the side door which opens into a narrow corridor leading to the barred bull-pen and an elevator which permits quick access to the street level, telephones and taxicabs.

At intervals those watching the main entrance were replaced by others and they retired to the bull-pen to relax.

Seats were scarce throughout the prolonged negotiations Wednesday and Thursday, dozens of press representatives jockeying for preferred positions whenever a move was made by any of the gathering to go out for sandwiches or cigarets.

LEWIS "BY LASH"

Detroit, Feb. 4 (AP)—In the matter of bushy eyebrows it was John L. Lewis "by a lash" over Governor Frank Murphy of Michigan today.

This was the consensus among observers as they watched photographers snap pictures of the governor, the labor leader and General Motors officials gathered at the municipal court building for a conference on the General Motors strike.

Both Murphy and Lewis are distinguished by exceptionally heavy eyebrows.

Pleads Innocent In Rape Charge Upon 12 Year Old Wife

Watertown, N. Y., Feb. 4. (AP)—Stanley Backus, factory-hand husband of a 12-year-old girl, pleaded innocent today to a charge of second degree rape involving alleged pre-marital relations with her.

Tonight he was held in jail awaiting further action.

Backus, a $26-a-week worker in an air brake factory, married the child, Leona Elizabeth Roshia, secretly at Carthage, N. Y., last Jan. 15. He had met her at a roadside dance hall.

The child wife, in custody of a children's agent, remained in a hospital. District Attorney Carl J. Hynes said she had told him she was pregnant.

At Albany, the state capital, legislators discussed proposals to tighten marriage laws.

Elihu Root Sick At Home In New York

New York, Feb. 4. (AP)—Elihu Root, 91-year-old international jurist who was a member of the cabinets of Presidents McKinley and Theodore Roosevelt, is suffering from bronchial pneumonia, the secretary to Elihu Root, Jr., disclosed tonight.

A nurse at the home, where he has been ill for two weeks, said his condition was "unchanged."

MEETING WILL BE CONTINUED THIS MORNING

UNION RECOGNITION REMAINS POINT OF TROUBLE

(By The Associated Press)

Detroit, Feb. 5 (Friday) (AP)—Opponents in the automotive strike concluded a second day of conferences on efforts to reach a basis for negotiation early today and apparently still were deadlocked on the question of whether the United Automobile Workers Union should be the sole bargaining agency for General Motors employes.

After the second of Thursday's three sessions, an unimpeachable source disclosed that the bargaining agency angle was the hurdle conferees found most difficult. Evacuation of the corporation's plants, the informant said, was regarded as secondary.

"Progress was made," Governor Frank Murphy, who called the corporation and union leaders together, said after the last of the day's sessoins. "Both sides are in earnest and doing their best."

The conference was to be reconvened at 10 a. m. (Eastern Standard Time) today.

An informant said Governor Murphy talked with President Roosevelt by telephone during the afternoon.

Divides Attention

The governor, who called the meeting in the office of his brother, Recorder's Judge George Murphy, divided his attention between the conference and the situation at Flint, a city made tense by the concentration of national guardsmen, city officers and special police, and the presence of a large number of union strikers and sympathizers.

Gov. Murphy kept in touch with civil and military authorities at Flint and said he was doing everything possible to preserve "peace and order." "Stay-in" strikers at two body plants remained at their posts for the second day of defiance of a court injunction ordering their evacuation under $15,000,000 penalty.

A fourth session of the conference of corporation and strike leaders with Governor Frank Murphy lasted a little more than three hours, and then adjourned for a similar period.

Declines Comment

Both William S. Knudsen, General Motors executive vice president, and John L. Lewis, director-general of the strike, referred questioners to the governor. The state's chief executive said:

"Both sides will return at 10 o'clock. I'm doing all possible to preserve peace and order at Flint. I received word from there during the afternoon concerning activities."

He declined to comment on the "enlistment" of special police at Flint, begun last night.

The governor appealed to "responsible persons" to "refrain from in flammatory statements and acts."

At Flint Police Chief James V. Wills was enlisting hundreds of "police reserves" to remain on call to "maintain peace and order"; 3,500 national guardsmen continued their patrol of an area which contains the striker-held Fisher plant No. 2, and women members of the United Automobile Workers "emergency brigade" joined with men in a demonstration in front of Fisher plant No. 1, outside the military lines.

A non-violence truce arranged

(Continued on Page Two)

In the Headlines From Washington

(By The Associated Press)

President Rosevelt shaped for submission to congress a long-term drought program to tie in with national flood control plans.

The president cracked down on those who write as "one of the president's closest advisers."

The house Republican minority attacked an administration resolution to extend the reciprocal trade agreements act.

Senator Norris (Ind-Neb.), proposed "enough TVA's to cover the entire country."

The house shunted aside a resolution demanding that Secretary Perkins divulge the labor department's information on the General Motors strike.

Senate and house conferees failed to agree on the $950,000,000 deficiency-relief bill.

Van Sweringen railroad interests, through an application to the I. C. C., moved to bring its widespread system under more direct control.

OPPOSE MALE AS PRESIDENT

Mount Holyoke College Alumnae Object to Dr. R. G. Ham

Boston, Feb. 4 (AP)—Controversy over appointment of Dr. Roswell G. Ham as the first male president of Mount Holyoke college grew tonight in response to an appeal to alumnae to protest abandonment of a custom which has stood since the institution was founded a century ago.

There was evidence, however, the alumnae lacked complete unanimity in opposition to Dr. Ham's appointment to succeed Dr. Mary Emma Woolley, who will retire in June.

Even an anti-Ham spokesman agreed that some alumnae disagreed sharply with the protesting committee.

Miss Woolley, in Boston, subscribed to a charge contained in a paper circulaetd by a "committee of 100" alumnae that the committee which selected Dr. Ham was "packed."

The leaflet also asserted women had changed their wills because of Dr. Ham's appointment and that "it is understood others are watching developments, intending to withdraw bequests if a man is inducted."

It charged Dr. Ham's appointment was "railroaded" through the committee without adequate consideration.

It charged 70 women, including two government executives and others prominent in the field of education, had been rejected.

BARNARD FOES MOVE AGAINST WAYNE GROUP

(Continued from Page One)

claimed, however, to have a majority of the delegates pledged. There were rumors that Barnard or McKay, or both, might swing their delegations in his direction.

Some delegates were attempting to draw former Governor Alex J. Groesbeck out of his political retirement to take part in the chairmanship right. They believed if he would appear at the convention and urge the election of O. L. Smith, Detroit attorney, as chairman, all other candidates would be left at the post.

Frank Ford, member of the state commission of labor and industry, and former Congressman Clarence J. McLeod of Detroit were the others seeking the chairmanship. There was talk of a compromise to bring together the factions supporting Dunn and Thomson by making one chairman and the other secretary.

FLINT CALMLY WAITS WHILE CHIEFS MEET

(Continued from Page One)

committee for industrial organization, in Detroit.

Has Cost $225,000

Brownell said that Sheriff Wolcott had told him he would ask Governor Frank Murphy to provide the assistance of the national guard in arresting the "stay-in" strikers when—and if—the writ of attachment is issued and the strikers refuse to leave. Governor Murphy has not indicated what his reply would be to such a request.

"General Motors throughout the controversy has avoided violence," Brownell said. "It is up to Homer Martin and the other union leaders to instruct the men to go out quietly."

Even after the writ of attachment is issued, it was explained, General Motors may choose its own time for placing it in the sheriff's hands for service.

In Lansing, the cost of maintaining national guardsmen on strike duty here was estimated at $225,000 thus far. The cost for pay and food alone was estimated at $13,125 a day.

The 125th and 126th Infantry regiments have been here nearly three weeks. The 106th Cavalry the 119th Field Artillery and portions of other regiments were moved into the city after an outbreak of violence at the Chevrolet plant Monday.

Movie Actress In Suit For Divorce

Los Angeles, Feb. 4 (AP)—Charging cruelty, Arline Judge, film actress, filed suit for divorce against Wesley Ruggles, motion picture director, today—fourth birthday of their son, Charles Wesley.

The petite brunette cited five instances of alleged cruelty.

Last August, the complaint continued, Ruggles declined to take her and a mutual friend to dinner, preferring instead the company of a "woman who telephoned" their home.

She left him last August, said Miss Judge.

She asked custody of their son and $1,000 a month for his support. She disclosed she and Ruggles reached a property settlement November 4.

Pope Devotes Day To His Audiences

Vatican City, Feb. 4 (AP)—Pope Pius XI devoted today to audiences and to preparing a radio message to the closing service of the International Eucharistic Congress at Manila on Sunday.

He slept only about four hours, as usual, last night, but his holiness was understood to be almost free from pain. He received visitors from his wheeled divan.

STRIKE BRINGS NEW TROUBLES

Sit Down Romeo Fails to Win Objective; Gets Ball and Chain

Excelsior Springs, Mo., Feb. 4 (AP)—Harold Hulen's romantic "sit-down" antics got some new furnishings today, including a ball and chain and a radio broadcast.

City officials called at the apartment house home of Florence Hulbert where Hulen is seated, chained to a radiator, in his quest for her hand, and asked him to desist in the interest of "civic pride."

"Have you gentlemen a warrant?" Hulen asked Mayor John S. Lodwick and Police Chief William A. Payne.

Told they did not, he insisted he would sit where he was.

This afternoon friends of Hulen attached a heavy ball and chain to his leg. He protested to Chief Payne, who said he would be glad to order the three youths arrested if Hulen would come to the city hall and sign a warrant.

Hulen began his sit-down strike yesterday morning, demanding a definite answer from Miss Hulbert, to whom he said he had proposed marriage twice weekly the past year.

The young stenographer, who termed his strike "a funny way to show he loves me," said she would not reply to his proposal until he ended the strike.

SHIPPING RACE FOLLOWS END OF BIG STRIKE

(Continued From Page One)

Producers piled up 25,000 tons of dried fruit for shipment. There were 78 ships available and more enroute here.

Los Angeles harbor reported 234,000 tons of cargo on hand and 82 ships.

Scores of lumber cargoes lay on piers in the Pacific northwest. Logging camps and sawmills, closed or operating on curtailed time, prepared for revival or stimulation.

Isolated Alaska, which paid 75 cents a pound for poultry and 75 cents a dozen for eggs when the tieup pinched its food supplies, was a hungry customer for the food ships.

Hawaii was similarly situated, although the island city imported food from the orient during the strike, paying $400,000 in duty.

Reporting 240 calls a day for reservations, the Dollar line invoked a "seniority rule" among anxious travelers to apportion available passenger accommodations on its big liner President Hoover, which was ready to speed to the orient.

A few minor factors remained as potential challenges to 100 per cent peace.

These included the demand of a group of Honolulu longshoremen for union recognition and the fight of several unions affiliated with the maritime strikers for concessions in the shipbuilding yards and repair centers.

M'GRADY PLEASED

Washington, Feb. 4 (AP)—Edward F. McGrady, assistant secretary of labor, said tonight it was his "greatest hope" that no future labor dispute would last as long as the Pacific coast maritime strike, just declared ended.

McGrady, the federal government's chief conciliator in the strike, said:

"I am gratified to know that the strike is finally ended. It is regretable that any labor dispute cannot be settled before it has cost labor, industry and the general public $700,000,000."

COSTLY EXPERIMENT

Chelan, Wash., Feb. 4 (AP)—A Townsend test "pension" cost Mrs. Retta Freeman her state old-age benefits today.

Mrs. Freeman, indigent former storekeeper and orchard owner, was given $200 to spend in a test of the old-age pension plan.

Today state pension officials notified her she would not receive the usual $17.50 monthly payments for six months, beginning March 1.

LINDY LANDS IN ROME

Col. Charles A. Lindbergh is shown in England before taking off yith Mrs. Lindbergh in his new plane, presumably for Egypt. The famous couple landed at Pisa, Italy, and after an overnight stop continued on to Rome. (Associated Press Radiophoto)

BUSINESS OPENS AT CINCINNATI

Boom Resembling Christmas Felt as Town Re-awakens

Cincinnati, Feb. 4 (AP)—The quickening pace of a reawakened business threw Cincinnati today into a shopping boom reminiscent of the Christmas season.

Bank clearings rose to the near normal figures of $8,263,178 for the day.

Men, women and children streamed into stores to make purchases they had deferred during an 11-day flood emergency. Lines formed before the doors of several larger establishments long before their doors swung open at 10 a. m.

With the city waterworks pumping more than the normal needs and electricity ample for industry, streets and homes, most Cincinnatians resumed their work a-day life.

Hundreds of works progress administration employes pushed the mud and muck in the lowland flood areas back to the river.

The high-lying busines district escaped the flood water.

The body of the third known direct flood victim to be found in Cincinnati was discovered late today among debris in the west end. A letter in the clothing was addressed to "Jay Hosk'ns." The body was that of a white man of about 32.

Volcano "smoke" is merely condensing steam and the "flames" are really the glowing light of the molten material reflected on these vapor clouds.

W. W. DURBIN PASSES AWAY

Register of Treasury Dies Dies at Kenton, Ohio, Residence

Kenton, O., Feb. 4. (AP)—W. W. Durbin, register of the United States treasury, died at his home here tonight.

Ill only a few days, Durbin succumbed to a cerebral hemorrhage less than 24 hours after the death of his daughter-in-law, Mrs. Francis W. Durbin, at her home in Lima.

Durbin came here several weeks ago for a rest from his duties in Washington.

His son, Francis, mourning the death of his wife, was at the elder Durbin's bedside.

Durbin was 71 years old. For 50 years he was a political figure in the ranks of the Democratic party.

He was equally noted in the "black art" of magic, and was the founder, and, for a number of years, president of the International Brotherhood of Magicians.

He was the first chairman of the William Jennings Bryan campaign for the presidency in 1896. He attended every Democratic convention after 1892. At the Houston convention in 1928, he was chairman of the committee on permanent organization.

Actor Will Rewed His Former Wife

Hollywood, Feb. 4 (AP)—Roger Marchetti, attorny for Mrs. Virginia Ruth Laurel, said tonight she and her former husband, Stan Laurel, screen comedian, have become reconciled.

He said they left last night by automobile for New York, planning to be remarried enroute.

Mrs. Laurel won a default divorce last December. They were married two years ago.

Laurel still faces a separation maintenance suit filed by Mae Laurel, who claims she is his New York common law wife.

SHOOTS AT GRADER

Hancock, Mich., Feb. 4 (AP)—James Sandretto, a farmer living on the Canal Road near here, will be arraigned in justice court Feb. 9 on a charge of firing a shotgun at a Houghton county road grader. Sandretto claimed the grader pushed snow on apple trees on his property adjoining the highway. The shot hit the grader but no one was injured.

LARGEST IN HISTORY

New York, Feb. 4. (AP)—Metropolitan Life Insurance Co. ended 1936 with life insurance in force totaling $21,310,975,734, the largest in the company's history, Frederick H. Ecker, chairman, reported today. Policyholders numbered 28,400,000 and policies about 42,990,980, the report stated.

MEETING WILL BE CONTINUED THIS MORNING

(Continued from Page One)

last night between city authorities and union leaders remained in force. A union organizer said he was satisfied Chief Wills' activity did not violate the agreement.

"Flint wants no repetition of the Herrin (Ill.) massacre," the chief said. "All we want is a force available capable of coping with any emergency."

Before the fourth conference of Murphy with General Motors officials, John L. Lewis, strike director-general and chairman of the committee for industrial organization, and Homer Martin, U. A. W. A. president, the governor announced:

"We are bending every effort to work our way out peacefully."

Of the tense situation at Flint he said, "I have requested the military authorities to keep in continuous conference with the civil authorities and the labor leaders in Flint in order that they may work together to preserve peace. I expect both sides to help, and if called in together, as they were last night, to give help to achieve the objective."

Pending the outcome of the conferences General Motors did not press for an eviction writ from the court which issued the injunction intended to dislodge the 37-day sit-downers at Flint. If such writs were issued, the corporation could delay tendering them to the Genesee county sheriff for service.

Beautician Studies Portrait Painting

Columbus, O. (AP)—Beautician by day, artist by night—Marie Underwood wants to become a portrait painter.

Miss Underwood dons a white uniform in the morning, uses her artistic skill fashioning permanent waves and marcels for women clients.

At night, she dons a smock and sets to work in her studio at home with a brush and paint.

Her parents wanted attractive Miss Underwood to follow a musical career, but she said "the urge to paint grew so strong that I couldn't leave the canvas and brushes alone."

Reich Buys USA Mules for Army

Chicago, (AP)—Germany is buying American-bred mules for farm and army use, says Wayne Dinsmore, secretary of the Horse and Mule Association of America.

"One East St. Louis, Ill., dealer reports he shipped 450 head recently and is exporting an average of 80 head weekly to Germany," Dinsmore said. "Big mules weighing from 1,500 to 1,600 pounds are being sought for farm use and smaller animals averaging 1,000 pounds are being bought for use in the German army."

TWO LARGEST STRIKES ENDED

Flat Glass and Maritime Troubles Settled But One Continues

(By The Associated Press)

The costly west coast maritime strike ended yesterday and while conferees strove to restore peace in the automobile industry. Thus the second of three major strikes in effect at the start of the new year was terminated.

Settlement of the Flat Glass Workers controversy last month and the maritime litigation yesterday left only one strike of great scope—that enforced by the United Automobile Workers of America against the General Motors corporation.

At Akron, O., 5,000 employes of the Goodyear Tire & Rubber company's No. 2 plant remained idle while company and union officials sought to resolve their differences.

Sixteen men were injured in a clash near the Caloric Stove Works at Topton, Pa. Union workers have been on strike there for a month.

The Harrison Radiator division of General Motors, employing 2,400 at Lockport, N. Y., suspended operations.

In New York City, the Building Service Employes Union said no more elevator operators, firemen and janitors would be called out on strike before next Monday.

A 56-day "sit down" strike, directly affecting 1,700 employes of the Hercules Motors corporation at Canton, O., and indirectly affecting 3,700 at other points, ended in an agreement to recognize the United Automobile Workers Union as a bargaining agency for its members.

PERKINS GIVEN HOUSE BACKING

(Continued from Page One)

Arthur Wharton, president of the Machinists Union and a leader of the group which suspended the C. I. O. affiliates, said there was "nothing unusual" about the appeal. He reported organizations outside of the A. F. of L. frequently ask for help during strikes.

Proposals to investigate the unemployment situation gained favor in some congressional quarters. The senate education committee recommended a $10,000 appropriation for a study and Senator Hatch (D-NM) and Murray (D-Mont) suggested a $50,000 fund for the same purpose.

Try a Classified Ad today. Call 693

COME AN' GET 'EM
These Excellent "Buys" On A
FUR OR CLOTH COAT
Offer Savings of over HALF on Today's Prices . . .
BUY for NOW or NEXT YEAR or Both. In Either Case
You'll Be Smart
You get a fine selection from Oshins big stock of fur and cloth coats. (All our fur coats bear Oshins OWN written guarantee.)

Here Are the Greatest
DRESS BARGAINS
We Have Ever Offered, and That Is Saying Something
Actually less than cost of materials alone.

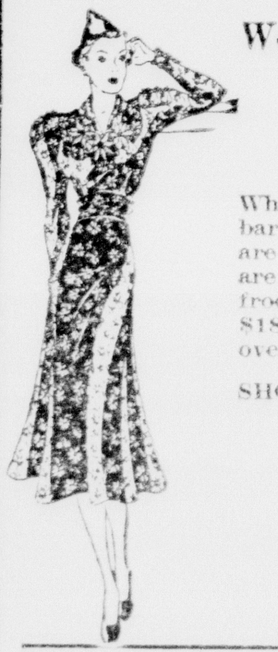

What makes these dresses the outstanding bargain event of the year is the fact that they are most all from very recent shipments and are practical and smart all year around frocks. They are from our regular $7.85 to $18.75 price ranges and will average well over ten dollars and at this sensational price
SHOULD PROVE TO BE THE GREATEST VALUES YOU EVER BOUGHT
$2.91
SIZES FROM 12 TO 18
Exceptional Reductions on Beautiful Knit Suits in Sizes from 14 to 46.
A Big Group of Formals Reduced to $4.85
(Values to $16.50)
Oshins
SMARTER STYLES | BETTER VALUES

COLISEUM
Pay-Day Night
Dance Tonight
MUSIC BY
AL RUBBO
All Dancers will receive a Pay Envelope with Cash
Dancing 9 to 1
Adm. Men 35c Ladies 25c
WELCOME IRON MOUNTAIN after the Game

VALUES THAT ARE THE TALK OF THE TOWN
From Our Sensational
REMODELING SALE
Red Cross Shoes For Women
Discontinued lines. Values to $6.50.
$4.88
Boys' Boots
Values to $2.95, out they go at
$1.88
WOMEN'S SMART FOOTWEAR
In 3 Great Price Groups
Values to $4.00 $1.88
Values to $5.00 $2.88
Values to $6.00 $3.88
Men's Dress Shoes, large selection, values to $5.00, Now $2.88
New Spring Footwear Arriving Daily
FILLION'S
OPPOSITE DELFT THEATRE

MICHIGAN THEATRE
TONIGHT Tomorrow
Nights 7:00 - 9:00 (All Seats 25c)
Saturday Matinee 2:30: 25c - 10c
BANK NIGHT
175 Added Attractions
Patrons attending tonight's performances will receive a registered ticket entitling them to full participation in Saturday's Bank Night Gifts!
"IT'LL TAKE MORE THAN BULLETS TO STOP ME!"
Hard-hittin', fast-ridin', sweet-singin' Dick Foran...carrying Uncle Sam's mail through the Bad Lands where guns mean more than postage-stamps!

ADDED ATTRACTIONS
News --- Musical --- Comedy

DELFT
Bargain Matinee Today 15c
TODAY Tomorrow
Night Prices (25c and 10c)
CONTINUOUS SHOW
Come at 7 o'clock or come as late as 10 o'clock and see a full show.
— Features Run In Following Order —

ADDED
NEWS - CLASSIC
PICTORIAL - NOVELTY
Note—"CAREER WOMAN" will run today's matinee. "ARIZONA MAHONEY" Saturday matinee.

COUNCIL PASSES NEW ORDINANCE

Two Members of Public Library Board Are Reappointed

Final action was taken by the Escanaba city council last night on two ordinances recommended by the safety commission, revising traffic regulations in this city. The new ordinances were given a second reading at the regular council meeting, and will become effective ten days after publication.

At a previous meeting, the council passed a resolution designating certain streets as arterials, and one of the new ordinances fixes the speed on these marked arterial streets. The limit has been placed at 30 miles an hour, and the limit on Ludington street fixed at 20 miles an hour.

Another ordinance passed last night is designed to speed up the work of clearing Ludington street after a snowstorm. It makes parking on Ludington street unlawful for longer than half an hour between the hours of 2 a. m. and 7 a. m. in the months of December, January, February and March.

Purchase of a new electric pump for the waterworks plant was authorized by the council. It is estimated that the pump installation will cost $1,255. Acting on a petition submitted to the council, a street light was ordered installed at 14th avenue north and North 18th street.

Two members of the eight-member Carnegie public library board whose terms have expired, J. J. Bartella and H. P. Lindsay, were reappointed for four-year terms by the council.

AT THE COLISEUM

Al Rubbo and his orchestra will play for the regular weekly dance at the Coliseum tonight. A feature of the event will be a "pay-day night" dance.

WE NEED ROOM!

for Spring Coats . . .

and we're sacrificing our entire stock of beautiful Dress Coats and Sport Coats. All sizes to 50 and "famous" makes. You'll be "tops" next Fall if you buy now. Use our convenient lay-away plan.

$8.95 and $14.95

The LEADER Store

WHERE YOUR MONEY DOES MORE

-:- Munising News -:-

Munising Quintet Seeking Opponents

Munising, Mich., Feb. 4. — The Pabst Blue Ribbons, Munising independent basketball team, is seeking games with other out-of-town teams for the current basketball season.

Teams having open dates are asked to communicate with Ralph Gunville, Munising. The team is made up of high school alumni who have had experience on high school teams.

Camp Chatham Five Beats Evelyn, 28-9

Munising, Mich., Feb. 4. — The Camp Chatham CCC five downed the Evelyn CCC crew, 28-9, last night in the high school gym here.

The Chatham squad ran up the score in the first half and held their lead throughout the game. Evelyn failed to give the Chatham squad any opposition until the final stanzas when they fought hard to keep the Chatham CCC's score down.

Wood Is Speaker At Annual Banquet

Munising, Mich., Feb. 4. — Harlow A. Wood, Munising township superintendent of schools, will be the principal speaker at the annual father and son banquet, which will be held next Tuesday in the Methodist Episcopal church parlors. Tom Nelson will give the reply for the sons in his "toast to the fathers."

R. W. Jackson, Mather high school principal, will be the toastmaster. The Sunday School orchestra of the church will furnish the music.

JOHN FLAVIN

Munising, Mich., Feb. 4. — Funeral services for John Flavin, 79, who died yesterday morning at the home of his brother, Peter Flavin, Varnum street, will be held at eight o'clock tomorrow morning from the Sacred Heart church.

A resident of Munising for twenty years, he had been employed at the Munising Woodenware and Veneer company until seven years ago.

A sister, Mrs. Sadie Irving, of Boston, Mass., and his brother, Peter, of Munising, survive him.

MORIN-BENSON

Munising, Mich., Feb. 4. — Miss Helen Morin, of Houghton, and Verland Benson, of Munising, were married at 8 o'clock Saturday morning in the Sacred Heart manse by the Rev. Father O. J. LaMothe. The couple were attended by Mr. and Mrs. Peter Nozero, of Houghton, the bride's sister and brother-in-law. The newlyweds left for Houghton to visit following a dinner at the home of Mr. and Mrs. Alfred Benson, the bridegroom's parents. Mr. Benson is employed at the Munising Paper company. They will reside here.

PRESENT CITATIONS

Munising, Mich., Feb. 4. — State Commander Guy M. Cox, of the American Legion, will present citations to posts equalling or exceeding the membership quotas set for them in the upper peninsula Legion membership contest, at the mid-winter conference of the Legion which will be held here the latter part of this month.

Pictures of Fences This Man's Hobby

Grove City (AP)—R. F. Flint's hobby is photographing wooden fenses.

His collection of more than 60 prints shows the development of fence-making from the early days when the high cost of nails made their use prohibitive.

His pictures include some of stump, stake-and-rider, worm or Virginia mortised post-rail, pitch-pole, stake-and-bunk stump, and other types.

He finds lately most farmers use steel and wire fences.

HIGHWAY HEAD POINTS DANGER

Pedestrian Deaths Lead in Review of Auto-Accident Figures

In the weekly highway condition bulletin of the Michigan State Highway department Murray D. Van Wagoner, state highway commissioner urges greater care on the highways and streets of the state by pedestrians as well as motorists. He says:

"National statistics of motor vehicle accidents, by age groups, disclose that pedestrian fatalities predominate.

"In the group under five years, fatalities while walking made up 65 per cent of the total deaths. For children 5 to 14 years old pedestrian totaled 77 per cent of the total for this age group. In the age group of 65 years and over, 71 per cent of the total deaths occurred while walking on streets or highways.

"As a distinct contrast, only 18 per cent of the 15 to 24 age group death total was pedestrian and 38 per cent of the 25 to 64 group total was classified as pedestrian.

"Regardless of your age group per cent, remember—almost half of the total fatalities from motor vehicle accidents are pedestrians."

State trunk lines in the southern half of the Lower Peninsula are now free of ice except in a few spots. In the northern half of the Lower Peninsula and throughout the Upper Peninsula trunk lines are clear of snow but are still in a slippery condition. Icy sections have been sanded and driving conditions are improving. However, during the winter road conditions are subject to extreme changes from day to day and from point to point. Motorists should keep this fact in mind and drive accordingly.

Careful driving is recommended through the following locations:

US 2—Road under construction between Gogebic Station and Pelton Creek, Gobegic County. Traffic maintained. Shoulders under construction 3 miles west of Cooks, Schoolcraft County, west to Fish Dam River, and from Nahma Junction to 1 miles west of St. Jacques, Delta County.

M-28 — Traffic routed over County Road No. 490 and new M-28 construction north of Negaunee and Ishpeming, Marquette County.

M-35—Short temporary route around grade separation under construction in Negaunee, Marquette County.

Impassable for through traffic between Negaunee and L'Anse in Marquette and Baraga Counties. Through traffic use US 41.

US 41—Road under construction and closed to through traffic from Trenary, Alger County, west to Marquette County line. Through traffic take county road north from Trenary to Eben marked as temporary US 41.

Traffic routed over county road No. 490 and new US 41 construction north of Negaunee and Ishpeming, Marquette County.

Under construction from Hancock, Houghton County, north 2 miles. Traffic maintained.

M-48—Bridge under construction 1 miles north of Newberry, Luce County. Traffic maintained over temporary bridge and road around construction.

M-123 — Under construction from Eckerman south to intersection M-28, Chippewa County. Traffic maintained.

Two Plead Guilty Of Money Theft At Iron Mountain

Iron Mountain, Mich., Feb. 4 —Mrs. Norma Bray, of Escanaba, was given a 30-day jail sentence, or the alternative of leaving the city, and Edward Pringle, of Sagola, drew a 10-day jail sentence following their pleas of guilty in municipal court to the theft of money at the Amelio DeFiore tavern, 106 East Ludington street. It was reported Mrs. Bray has returned to Escanaba.

The arrest was made by city police. DeFiore complained the money was removed from the cash register. It developed that Mrs. Bray took the money and Pringle later accepted part of it from her.

An amount of $3.05 was taken from Mrs. Bray by police, and $11.95 from Pringle. Pringle was unable to pay a $15 fine.

The fisherman's lobworm of the seashore eats large quantities of sand for the sake of the minute organisms it contains.

Gasoline weighs approximately six pounds to a gallon.

Starting Today

The Big Niner Sale

Come and participate in the gigantic savings featured in this lucky Number event. Notice: If you did not get one of our large 4 page, 3 color circulars telling of all the good things this sale features, call at our store for your copy.

T. & T. Hardware and Auto Supply Co.

Lauerman's

The White Sale

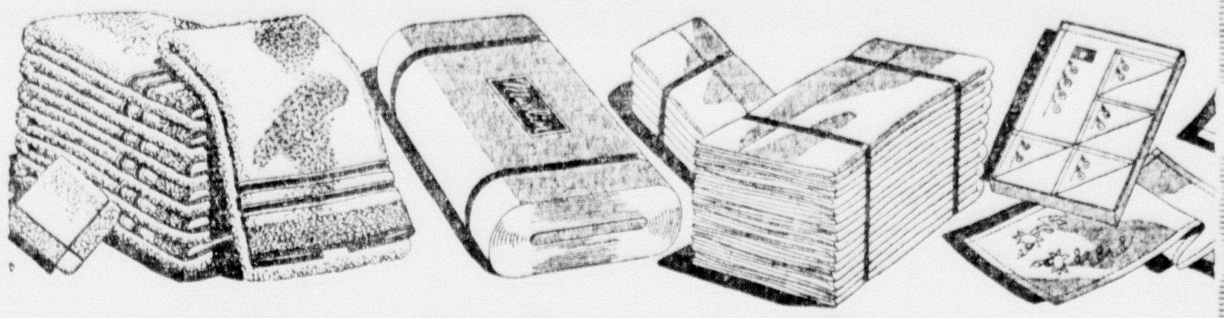

Qualities We Know Are Better—
Prices We Know Are Below the Market—

Sure—prices are advancing but this White Sale forgets the profits we might take and gives you genuinely desirable quality at prices way below today's costs—Shop Friday, Saturday or Monday the sale is for these three days only.

Lucille Sheets

Lucille Sheets, Cases, Tubing, Sheetings are superior. WHEN A DOZEN LUCILLE SHEETS ARE WEIGHED the scales read about 3 pounds extra of cotton. That means Lucille are stronger and heavier than most sheets near this price range.

81x99, 72x108 $1.00 ea.

72x99 95c ea. — 81x108 $1.10 ea.

Lucille 81 inch Sheeting per yard 36c

Pillow Cases: 42x36 each ..... 26c; 45x36 each 28c

Tubing: 42 Inch, yard ..... 22c; 45 Inch, yard 24c

JUNE BRIDE SHEETS

Are used in many homes because of their superior quality and fine finish. Made of finer, smoother yarns, closer formed construction producing a long wearing sheet that retains its finish.

81x99, 72x108 $1.29

72x99 $1.25 — 81x108 $1.40

June Bride 81 inch Sheeting, per yard 42c

Pillow Cases: 42x36, each ..... 30c; 45x36, each 34c

Tubing: 42 Inch, yard ..... 25c; 45 inch, yard 29c

A STAR SPECIAL!

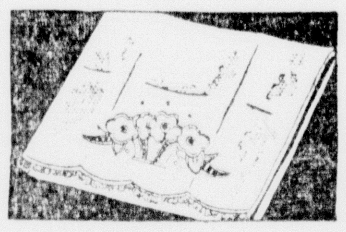

STAMPED CASES

59c pr.

Fine quality linen finish tubing is used to carry these new stampings. Each pair has full working instructions and if you bought them in the regular way 79c a pair would be a reasonable price. Better buy a supply at this very low price.

36 Inch Outing

12c yd.

Fine quality white yard wide outing. It will be some time before you match it at this price.

27 Inch Outing

9c yd.

Good medium weight all first quality, off the full bolt. Not remnants nor seconds.

100 Cambric

Fine Nainsook Finish

17c yd. 6 yds. $1

Fine nainsook finish, 36 inch cambric, regular 22c quality. For finer lingerie, infants layette garments, etc.

Percales

4 yds. 50c

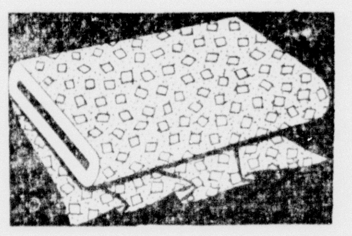

Full standard, light and dark printings, yard wide. New patterns and colorings, regular 16c quality.

TURKISH TOWELS

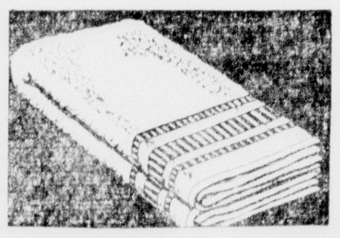

Pastel Shades

4 for $1

Regular 35c quality, good double thread construction. Very absorbent, and very low price. No more at this price when these are sold.

Turkish Towels

Quality You Will Like

29c ea.

Save 10c on each. Large sizes heavy construction, very absorbent. A genuinely good towel at this price for 3 days only.

KNITTED DRESSES

A manufacturer sent us a group of his discontinued floor and road samples to be closed out a fraction of former prices. Boucles and wools in both light and dark shades. A few 14's, plenty of 16's and 18's. A few larger.

LESS THAN 1/2 Price

SEE THESE PRICES

Dresses Formerly $16.75 - $18.50 $19.97 **$6.95**

Dresses Formerly $24 and $29.50 **$8.95**

Girls COATS Reduced

$6.95 Coats, now $4.63
$7.45 Coats, now $4.97
$8.95 Coats, now $5.97

ALL GOOD STYLES

And Look at the Prices

With plenty of time to get more than full value in wear, we make a final price reduction that should sell every coat in a hurry.

$9.75 Coats, now $7.30
$10.95 Coats, now $7.30
Sizes 4 to 15 years

THE ESCANABA DAILY PRESS

A Morning Newspaper Published Daily Except Monday by The Escanaba Daily Press Company, Inc.
JOHN P. NORTON, President and General Manager
Office 600-602 Ludington St.

Entered as Second Class matter April 4, 1909, at the postoffice at Escanaba, Michigan, under the Act of March 2, 1879.

Member of Associated Press Leased Wire News Service.

The Associated Press is exclusively entitled to the use for publication of all news dispatches credited to it or not otherwise credited in this paper, and also the local news published therein.

The Daily Press is the only daily paper printed in an exclusive field of 50,000 population, covering Delta, Schoolcraft and Alger counties thoroughly, with branch offices and carrier systems in Manistique, Gladstone, Munising and Newberry.

Advertising rate cards on application.

Member Michigan League of Home Dailies
National Advertising Representative
SCHEERER, INC.
415 Lexington Ave., New York 35 E. Wacker Dr., Chicago

SUBSCRIPTION RATES
Daily by carrier, per week 15c
Daily by carrier, per year (in advance) $7.00
Daily by mail, per year (in advance) $5.00

Mass Output Pays

EXPERIMENTS in promoting mass consumption of electrical energy and increased revenues by the lowering of rates, similar to those recently launched by the Escanaba utility department, have been proven successful by the Tennessee Valley Authority, according to a report of the authority's board of directors.

The report, compiled by Arthur E. Morgan and his TVA associates, also declares that private companies had been able to increase their profits by following the same experiments as the Tennessee Valley Authority. It added that "the essential fact is that the vicious circle of high rates and low use is being broken."

The report cited several communities using TVA power and lowering their rates about fifty per cent. These communities, it said, had also increased the use of electricity by 88 to 267 per cent, and earned "a margin above aggregate costs" after including taxes in the cost figure.

Since the Escanaba city council ordered a reduction of electric rates a couple months ago, there has been a tendency toward increased consumption noted here. The experiment has not been in progress long enough to justify conclusions at the present time, but it should provide encouragement to electrical appliance dealers to push the sale of their merchandise. It should be easier to convince the housewife that now is time to get that refrigerator, vacuum sweeper and other labor saving devices she long has desired.

King of Spuds

IN THE Upper Peninsula we have smelt kings, winter kings and other types of royalty, but one kingship that has great significance for this region is the honor that has been conferred upon Alphonse Verschure, Schoolcraft county farmer.

Verschure was crowned at the Michigan State College Farmers' Week program in East Lansing as Michigan's premier potato grower this week. He was awarded a similar title in 1927, 1928 and 1934.

This year's award was in recognition of his achievement in raising 408 bushels of certified seed potatoes on eac hacre of a 10-acre plot. For years, Verschure has been raising on his Hiawatha township farm as fine grade potatoes as are grown anywhere. Other Upper Peninsula farmers have been copping the honors from Lower Peninsula growers in recent years, all of which indicates that this is the coming potato country.

Possibilities Revealed

HUNDREDS of persons, young and old, are going out to the Ludington park skating rink nightly to enjoy the healthful skating pastime. Escanaba now boasts the largest ice rink in the state of Michigan, and any stranger coming into the city and viewing the large crowds there likely would be led to believe that this is a community of many times its actual size.

What is particularly encouraging to many civic-minded citizens is that Ludington park is being transformed from a mere scenic area into a playground, where a broad program of public recreation is being developed.

Expansion of facilities for the enjoyment of tennis, diamond ball, swimming and other outdoor sports at Ludington park should be a future objective. All taxpayers and their children would derive much benefit from the achievement of such an objective.

Getting Away With It

IN A poker game, bluffing is a valuable tactic, if you can get away with it. Otherwise, it's generally pretty disastrous.

And two European dictators have been getting away with it. While Britain and France sat by, afraid to take a look at his cards, Hitler has ripped apart the Versailles treaty, built Germany's army and navy, remilitarized the Rhineland and, in his latest gesture, repudiated German responsibility for starting the World War.

Bluffing at the drop of a hat in another part of the continent, Il Duce defied Britain in annexing Ethiopia, and then impudently maneuvered John Bull into a spot where he was compelled to recognize the conquest.

With military and other expenditures, the finances of both Germany and Italy are in chaotic condition; and a war would seem disastrous to each.

Der Fuehrer and Il Duce, therefore, apparently have been bluffing with not even a pair of deuces in their hands. If someone calls them, won't it be awful?

Hands Over Sea

A NATION-WIDE campaign in China, to raise funds for American flood victims, is reported to be under way. The movement is said to have been inspired by American assistance to China in times of flood and famine.

All of which is remindful that while our recent flood may have seemed a pretty terrible disaster to native Americans, it doesn't really compare with the Chinese variety.

Hundreds died, and some 500,000 were rendered homeless, in our catastrophe; in the Kiangsu province flood of 1931 alone, however, the toll in human lives exceeded 450,000, and several millions lost their homes.

Since our tragedy could hardly have seemed formidable to the Chinese campaign leaders, their desire to manifest their sympathy seems especially commendable.

Program Gets Support

RESULTS obtained during the first couple days of the Boy Scout fund raising campaign indicate that the drive will be successful and that the Scouting program will be established on a sound basis in Escanaba, Gladstone and Manistique within the near future.

The Scouting program has been in operation in these communities for a number of years, and with the hiring of a full-time trained executive it promises to make even greater strides in the future.

We in America have regarded education pretty much as an individual opportunity. Russia, Italy, Germany have seized upon it to mould youth to certain political and social patterns.

As we have watched the Boy Scout movement in operation here and elsewhere, it occurs to us that here we have a truly national instrument of self-education which is non-partisan—open to every race and creed and class. It says we do not care how you vote, but vote and honestly—we do not care what your party may be, but we urge you to love America and to forget your merely selfish interest, in seeking what is good for America.

February is the birth month of Scouting in America. We greet the Scouts of our community and of our nation.

Many Thanks!

ALTHOUGH he is still keeping his fingers crossed, E. J. Shank, the new superintendent of the Escanaba waterworks plant, believes that he has found a definite remedy for the disagreeable taste that has been present in the city's drinking water supply during recent weeks.

Since his arrival here, Mr. Shank, a graduate pharmacist and water plant chemist, has been making a series of experiments with various chemicals in an effort to get rid of the disagreeable taste. Several days ago, the source of much public complaint disappeared, but Mr. Shank decided to wait awhile before making any admission that he thinks the problem had been solved.

The objectionable taste in Escanaba's drinking water during the winter months long has been a problem here. If Mr. Shank's solution proves correct, Escanaba citizens should each drink one big glassful of our sparkling water as a toast to his future health and happiness.

Other Editors' Comments

NOT LIKELY TO SUCCEED
(Marquette Mining Journal)

AN Upper Peninsula movement to obtain congressional legislation for an annual payment of a fixed amount of money for each acre of land held by the federal government, this money to be used for the support of local governmental units, is not likely to succeed because of major difficulties it invites.

When the state takes over tax delinquent lands for conservation purposes, it pays 10 cents per acre annually to the county in which the land lies. Because of the limited acreage of land thus acquired, the state can make these payments without financial strain. However, if the government, owning millions of acres in the state, were to undertake such a policy, the cost might be prohibitive. Furthermore, if it made payments on its Michigan lands, it would be setting a precedent for the whole country and before long the cost of acreage fees would cripple the federal forest program.

Much of the land acquired by the federal government has been worthless, having little timber or farm value. It was an economic loss to the state, because it could support few families, while at the same time the cost of government in the counties containing the acquired land was as high as in more prosperous areas. The government now seeks to restore the productivity of these waste lands by planting seedlings, which in time will mature into merchantable timber. If it is permitted to carry on its forest building program, it is conceivable that in years to come the land will become self-sustaining. Counties and townships will have to wait until that time before demanding tax money. An individual wouldn't pay property tax on a house that had been burned to the ground. Why should the government pay a tax on land made worthless by logging operations and fire? To do so would be poor business judgment.

In the meantime some means must be found to provide for governmental units which are hard pressed because of large areas of non-productive land and the 15-mill tax limitation. The situation calls for drastic steps in curtailing expenses and lends weight to the belief that in many areas township governments should be eliminated, schools consolidated, families removed from sub-marginal lands and many county roads abandoned. Costs must be kept in proportion to the population served. It is not fair to expect Uncle Sam to foot the bills for an inefficient and out-moded system of government.

The national forest service, realizing the gravity of the problem, has been engaged in an extensive study during the last year and will make public its recommendations within a few weeks. It is pointed out that the federal government eventually will pay 25 per cent of the proceeds from the forest crop to the local units when the forests reach a productive basis, and that already it is making other expenditures for forest improvement.

CALLING ALL SKATERS
(Christian Science Monitor)

A POLICEMAN'S lot in Troy, New York, these days is indeed a happy one. If there's something suspiciously like a lilt in the stalwart strides of the city's faithful pavement pounders; if Irish eyes are smiling, while Irish voices are humming the dreamy Danubian melodies of Johann Strauss wherever civic guards foregather, no plain clothes squad is needed to learn the reason why.

For it seems Troy is staging a big midwinter carnival, and "headquarters" has been asked to pick out five of the boys who cut a fancy figure on the blades for a special whirl of duty on Belden's Pond. It should be easy to muster volunteers for this scintillating assignment. Every police district probably boasts at least one capricious "cop" only too eager to do a Dying Swan for dear old Troy, or write out some hapless speedster a ticket on the ice —and in Old English, too, just so the official act won't seem too tame.

At the risk of skating onto thin ice, we venture the opinion that the impending festivities bid fair to add new and fantastic beats to the plebeian rounds of Troy's proud protectors. There is almost no limit to the aesthetic heights to which a constabulary

footloose and fancy free—
and free for anything fancy

henceforth may aspire. If Troy's guardians acquit themselves with the decorum and grace becoming an officer and a skater, then the career of a policeman hereafter need not be so pedestrian a calling.

World Affairs Reviewed

BY MILTON BRONNER
NEA Service Staff Correspondent

London—Attention to pigs instead of human beings; perusal of classic works of literature instead of government blue books—this may be the voluntary fate of Premier Stanley Baldwin next spring.

Baldwin

Most politicians believe the present head of the British government soon will carry into execution his oft-promised retirement from the cares of leading the Tory party and the government. He himself said that when he did retire, he would go to his Worcestershire home, watch his pigs grow, and read the books he longed to read and for which he found little time while serving his country.

Baldwin will be seventy next summer and is a tired man. He has worked long and hard. He has been that anomaly in British politics—a man who, almost unknown, leaped with dazzling rapidity from office to office like his father before him and accumulated a comfortable fortune, one-fifth of which he anonymously gave to his country during the war.

—PROMINENCE—

Entering politics, he sat in the House of Commons for Bewdley and in 1917 became Financial Secretary to the Treasury. 1921 saw him in the cabinet as President of the Board of Trade. In 1922 he was Chancellor of the Exchequer and in 1923 Prime Minister. In six years he had jumped from the bottom to the top of the ladder. He gave up the top post early in 1924, but came back to it in the winter of 1924, serving until June, 1929. He again became Prime Minister in June, 1935.

He has plenty of political enemies in his own party and in the Tory press. He has always beaten them soundly.

His foes call him sluggish of mind and lazy in spirit. But few of England's peacetime Premiers have figured in so much history where quick thinking and quick action were needed. The roster is a long one. The outstanding points are:

In October, 1922, the Tories were tired of the coalition of parties led by Lloyd-George as Premier. It was a speech by Baldwin at the Carlton Club that led to the skids being put under L. G. and the Tories taking all offices.

In May, 1926, the trades union forces of Britain called a general strike. In ten days the "lazy, ineffectual Baldwin" broke the strike, which he represented to the people as a challenge to Parliamentary government.

In August, 1931, when Ramsay MacDonald's second Labor government fell because many of his cabinet ministers disagreed with him about measures of economy so as to balance the nation's budget, Baldwin brought his Tory army to the support of MacDonald, helped him form a coalition called the National Government and loyally took second place. He supported the move to keep Britain on gold and later supported the action taking Britain off the gold standard.

—MANY CHANGES—

In his last years in office he totally reversed a British policy of many years' standing, making his country a protective tariff nation instead of a free trade one. Frightened by the belligerent attitude of the twin dictators, Mussolini and Hitler, he gave his country the biggest program for an air force it ever had. At the same time, his government gave Britons the biggest and most onerous income tax they had ever faced in peace times.

And, finally, only last December, this "lazy, inert" man took the role of defender of morals and gave himself a place in British history as King-breaker and Kingmaker. He told Edward VIII the British people would not stand for his marrying Mrs. Ernest Simpson and making her Queen. Neither would they stand for her being a morganatic wife. He said the King must either give up the lady or give up the throne. Edward chose the latter alternative and Baldwin thus made King George Sixth the sovereign of the British Empire.

In a State Where You Can't Teach Evolution

The Literary Guidepost

BY JOHN SELBY

"MORTGAGE YOUR HEART," by Sophus Keith Winter; (Macmillan).

WHEN you begin Sophus Keith Winter's "Mortgage Your Heart" you will most likely, be at home. Shortly you will be in Nebraska, where wheat and corn carpet little hills, and farm work goes on all day. But when you finish you will be in a curious half-world, something you may not have known before.

JOHN SELBY

This is partly because the book is the record of Peter Grimsen's years between his arrival in Nebraska as a Danish immigrant, and the comparative affluence of his later years. Partly because Mr. Winter has told beautifully the adolescence and coming of age of Peter's son Hans. And partly because he has, perhaps unconsciously, written his book in the image of Scandinavian thought and manner. Mr. Winter is a Dane by descent, and spent his own childhood on a Nebraska farm. Now he lives in the state of Washington, teaching at the University in Seattle. Although his prose is not so tortured and strained as Vardis Fisher's, there are some similarities. And Fisher, come to think of it, lives in Idaho.

Anyway, the book plots a course of its own. When it opens three of Peter's six sons are old enough to work the farm; the younger boys are more or less shadowy through the book. Peter sticks harshly by the farm, driving his boys less through cruelty than through his inborn conviction that nothing must stand before work and what security he can make work bring him.

As the years go by the security comes. The boys are, however, Americans and not Danish immigrants, and Peter must watch them and sometimes marvel rather resentfully at ways he can understand intellectually, but not feel from inside himself. It is his wife Meta, colorless on the surface and richly understanding beneath it, who is the annealing force.

20 Years Ago

Amsterdam—Richard Wallace of Baltimore was killed when a German submarine sank the Str. Eavestone, according to an official report received.

The Delta County driving club has been organized by a group of horse owners and racing enthusiasts. Officers elected are: Charles Ehnerd, president; Marc, Pepin, vice president; Dr. William Firkus, secretary; and Thomas Richer, treasurer.

The Escanaba Delivery company has elected the following directors for the ensuing year: Charles Ehnerd, W. J. Hanrahan, Michael Gunter, Thomas St. Jacques and J. A. Stromberg.

The Escanaba Athletic club has been organized by a group of business and professional men. The officers are: J. A. Allo, president; Dr. W. B. Boyce, vice president; Kenneth Moreel, secretary. Members of the executive committee are J. L. Loell and C. W. Olmsted.

Miss Winifred Greene of Battle Creek, a former resident of Escanaba, is visiting friends and relatives here.

Elmer E. St. Martin has accepted a position as salesman for the Upper Peninsula Produce company.

We in Portsmouth have been through hell. That's a pretty strong word for me. I preached for 25 years, but when I say hell, boy, I mean hell.
—William Carter, Portsmouth, O., flood refugee.

New York Column

BY JACK STINNETT

NEW YORK—Notes from the Rialto: Martha Sleeper, the Lake Bluff, Ill. ,girl, got off her crutches just in time to get back into the cast of "Hey, Diddle, Diddle" for that Princeton opening. The play is a snappy business about three little "extra girls in Hollywood and they are letting Hollywood play it. Besides Miss Sleeper, there are Conway Tearle, Alice White, Lucille Ball.

JACK STINNETT

Yehudi Menuhin, the young fiddle genius, is back in musical circulation, after a two-year "rest period" to allow him to catch up his youth . . . Leslie Howard's "Hamlet" is cleaning up on tour.

Lulu Vollmer, once box office clerk for the Theater Guild, and author of "Sun-Up," is back in town for production of her new play, "In a Nutshell" . . . which had the startling working title of "Calling All Squirrels." Miss Vollmer is another of the writers who thumbs down Hollywood.

• • •

BOBBE ARNST, the dancer who was once married to Johnny Weissmuller, is making her legit drama debut in the road company of the Kaufman-Hart laugh provoker, "You Can't Take It With You" . . . and in the cast is one Emma Bunting, whom we remember from a good many years back as a diminutive redhead, a darling of the road, at the head of her own stock company.

Speaking of "You Can't Take It With You," you can go to the Booth box office and call for tickets 18 weeks in advance and get them handed out to you . . . an advance sale that is advance.

Katharine Cornell's dachshund, Sonya, is mother of three . . . Sonya was companion to Flush, of "Barretts of Wimpole Street" fame, during those long months on tour.

• • •

JUDGING by response, Ferde Grofe's concert in Carnegie hall was a major success. He drew waves of applause when he conducted the orchestra through his two new numbers, "Symphony In Steel" and "Hollywood Suite." We couldn't begin to enumerate all the devices with which Ferde got sound effects into various compositions, but from our vantage point, we noted such strange orchestral instruments as two pairs of tap shoes, bicycle bells, sandpaper, a compressed-air tank, a couple of hammers, a fire-truck siren, and a new (to us, anyway) kind of piano, tonal effects of which are electrically controlled.

Women are less selfish, less ambitious, and always—always, mind you—do they respect a confidence.
—Mayor F. H. LaGuardia, New York.

Another drouth might reduce reserve food and feed below the safety point.
—Secretary of Agriculture Wallace, advising farmers to fill up their storage bins.

There has been to much mystery in the banking business, too much aloofness on the part of the bankers.
—Dunlap C. Clark, Kalamazoo, Mich., banker.

LYRICS OF LIFE

By Douglas Malloch

(Copyright, 1937, By Douglas Malloch)

WHO WOULD COME

The trackless snow lies far and white,
For who would come on such a night?
I'll sit awhile beside the fire,
I'll wait a little till I tire,
Then bank the coals, the warmth to keep,
And then to bed, perhaps to sleep.

Well I remember when a gray
Old father used to sit this way
With folded hands and watch the flame,
Upon a night when no one came
Long, long ago—tonight, somehow,
It seems that I can see him now.

Yes, he sat here and she sat there,
My mother in her rocking-chair.
It seems that I can see her yet
Still knitting on a night too wet,
Too wintry, for a soul to come
Along a road so troublesome.

Well, Tige, another day is done,
And certainly a wintry one.
There's not a person that I know
Would ever cross those hills of snow.
We'll bank the fire, put out the light,
For no one will be here tonight.

News Behind The News

BY PAUL MALLON

Washington—It was more or less officially admitted Mr. R. was the one who shifted the labor conference line-up from Sloan, Perkins and Lewis to Knudsen, Murphy and Lewis. Officials who knew why were too polite to say.

Mallon

The fundamental truth is that Mr. Alfred Pritchard Sloan, General Motors president, is one of the New Haven Sloans, while Labor Secretary Perkins is one of the Boston Perkinses. In other words, Sloan is a member of the Bath and Beach Club of Palm Beach, while Miss Perkins is, by trade, a sociological lecturer.

They barely were able to understand each other, but all they said was difficult for John Lewis of the Lucas, Iowa, Lewises.

The President is said to have informed his lieutenant, who arranged the conference, that the situation was in desperate need of a couple of people who could say "damn," without wincing. William Knudsen, General Motors V-P, could have qualified under an even more extreme test. He is a former shipyards worker and railroad shopman.

Governor Murphy, a former artillery captain, could concede three words to both Knudsen and Lewis and yet tie them before they reached the end of the sentence.

—PERSONNEL—

It is no secret that President Roosevelt has been having great difficulty keeping his good men. However, only a few know how hard he is trying. In fact, he offered the under-secretaryship of the treasury to SEC Chairman Landis in an effort to make him pass up the chair at Harvard University Law school. The offer is understood to have been made when Landis was called to the White House several weeks ago. Landis thought it over and declined, believing he could do more by teaching the coming generation of lawyers than by sticking to the new order.

A similar promise is supposed to have been made by the President to his Assistant Labor Secretary, Ed McGrady. If and when the government reorganization bill goes through, McGrady is slated for the permanent assistant secretaryship at a salary increase. He has a $35,000-a-year offer from a large business corporation, and would be worth that to any large corporation for preventing labor troubles. He may yet take the job.

The truth seems to be government does not offer a career to capable men.

—ECONOMY—

The style in which the resettlement administration administered aid was disclosed officially the other day by Democratic Chairman Adams of the senate appropriations sub-committee. He called it "a disappointing dream."

It seems that $91,000,000 has already gone into projects, but only 10,777 families were cared for. The official average cost was over $7,000 a family. Some projects cost $14,750 a family, a number $12,000 and many over $10,000.

Yet the senate voted against a curtailment of $14,000,000 in resettlement appropriations. The money is to be used to construct units other than those now actually under way.

Senators frankly confessed in debate that their interest in the projects in their states outweighed their zeal for economy.

This explains completely why there will be no economy unless Mr. Roosevelt decides to undertake it.

—IRRITANTS—

The inner clique is giving credit for delaying strike negotiations to an innocent bystander who was not even there. The official finger is pointed at none other than the old whipping boy of the head lines, General Hugh Johnson, who, after some practice as NRA administrator, was tough enough to turn columnist.

The labor department is ready to insist Johnson could not be innocent as a bystander at a wake. They have evidence that he can still do as much damage with a typewriter as with his NRA machine.

As they tell it, Miss Perkins had wearied of her strike efforts and was about to bow out of the picture after her trouble with Sloan. It was all agreed that the negotiations were to be turned over to her able assistant, McGrady. Then someone called Miss Perkins' attention to a column published by General Johnson in the paper, stating that even her manner of saying, "good morning gentlemen" was an irritant, and that she should get out and let someone like McGrady handle it, who could.

That ruined everything for four days more.

Note—Johnson has been training politically for appointment to the chairmanship of the new maritime commission.

—CAUGHT—

Life's most embarrassing moment came this week for presidential adviser Tom Corcoran. In all outward appearances, Mr. Corcoran (co-author of the Holding Companies Act, NRA, etc., is merely a legal adviser to RFC. He does not want anyone to believe he is anything more. His passion for anonymity is so strong he never has been seen entering or leaving the White House, and the general supposition has been that his communication with the chief executive was psychic. The other day, however, he was leaving the White House executive office as usual by the back basement door, with head down, hastening to a taxicab, and bumped smack into a columnist.

A noted painter says, "To be really beautiful, you must have a very large mouth. Fred Astaire has it. The Duke of Kent has it." Martha Raye has it, and how.

WPA'S FUTURE IS UNCERTAIN

District Director Holland Says No Advance Information at Hand

Iron Mountain, Mich., Feb. 4—Although projects are being received almost daily at the sixth district WPA headquarters here and many are immediately reviewed, approved and sent on to Lansing, no definite assurances as to the future of the program have been received, according to Martin A. Holland, district director.

Since returning Friday from an extended vacation, Holland has been checking the progress in the district and preparing for further activity on the basis of existing schedules.

"We know, of course, that there has already been one substantial cut in WPA personnel, affecting particularly women's projects and single men, and we know statements have come out of Washington indicating a trend towards additional reductions, but there are definitely no orders on that," Holland said.

No "Advance Information"

District directors, he said, are under instructions to administer only the program as it exists and none has "advance information" on future policies or practice. It is just as likely the director added, that officials at the state WPA headquarters are no better informed.

It is apparent from work approved since the first of the year that the sixth district is getting its full share of federal allotments, Holland said. Two new projects recently announced provide for gravelling streets in the village of Gaastra, to start Monday with 35 men on the payroll, and another, also starting Monday, for the extension of water mains and installation of fire hydrants in the village of L'Anse employing 25 men.

BRIEFLY TOLD

Goes to Ironwood—Edward Rudness of the Northwest Fruit company has returned from Ironwood, where he transacted business in connection with the Cohodas wholesale grocery merger deal.

* * *

Reports on Flood—William Steinhauser, former Escanaban, who is now residing at Indianapolis, Ind., has written an interesting letter to Wm. J. Hanrahan of Escanaba, describing the flood scenes in the Ohio valley. Mr. Steinhauser intimated that the loss of life and property has been much greater than has been publicized by newspapers and radio.

* * *

Awaits Court Term—Albert Rockstead, 26, was bound over to circuit court Thursday by Justice H. E. Ranguette on a charge of third offense disorderly conduct. The young man was committed to the Delta county jail to await the April term of circuit court.

* * *

Date Is Changed—The date of the Columbian Squires' Mardi Gras has been advanced from Monday, February 8, to Saturday, February 6.

* * *

On Honor Roll—Two first graders of the Jefferson school, who were neither absent nor tardy during the first semester of the school year, and whose names did not appear in the list published earlier this week are Kathleen Daley and Maurice Miller.

Michigan In Washington

Esther Van Wagoner Tufty

Congressman Frank E. Hook sees in the farm tenancy bill a chance to forward his pet land project—the clearing of cut-over timber lands in the upper peninsula and converting them into 80-acre farm tracts. On these tracts he proposes to establish hundreds of distressed families formerly dependent on lumbering and mining for a livelihood.

Tufty

The Ironwood congressman has worked it all out. The land is owned by the state. Tax delinquency has thrown it there, so the principal cost would be for clearing. Relief labor could be utilized in the clearing period by the prospective farmers. The farmers themselves, now on relief, could be hired to clear their own lands, as a relief project.

From a legal standpoint, the congressman firmly believes that the present farm tenancy bill is broad enough to include his plan, although he anticipates opposition.

At a recent public hearing before the agricultural committee, certain witnesses testified against any program which might put more land into cultivation. To this Hook retorts: "Then how can we approve the irrigation system in the west, to reclaim vast desert areas?"

The economic future of the upper peninsula is at stake, Hook believes, adding that the land is so high in minerals that it produces ground vegetables of superior flavor and color.

The new Michigan member on this same agricultural committee, Clare E. Hoffman of Allegan, also has some ideas on farm tenancy.

Admitting that every farmer does the best job on his own piece of property, he opposes the present farm tenancy bill because it would take care of only a few of the 40,000 farm owners who, according to Secretary Wallace, become tenants every year.

What is needed, Hoffman says, is a remedy for the conditions that caused the farmers to fail in the first place.

Three professors in the school of business administration at the University of Michigan, whose sympathies lie with labor, say, in a letter to Congressman Earl C. Michener, that the sit down strike in militant labor tactics establishes a dangerous precedent and should not be condoned. They believe this represents the sentiment of the "majority of thoughtful voters" in the state.

Michener was commended on his stand that no worker has such a vested right in his job that he can control property.

Tonight—Thursday—the Vandenberg family, including the Senator and his Arthur, jr. and daughter, Mrs. Barbara Knight, will be around the radio in their spacious apartment in the Wardman Park hotel listening to daughter, Betty, as the guest soloist with the NBC symphony orchestra. The broadcast is from 8 to 9 o'clock. You can be sure that out in Tucson Arizona Mrs. Vandenberg, who is recovering from a sinus infection, will also be tuning in.

Much has been written about Mrs. Roosevelt's ability to crowd a great number of activities in a remarkably short span of time. Even when you go along with her you still don't see how she does it.

While "millions were dancing so thousands could walk", Mrs. Roosevelt was tearing madly from one hotel to another in Washington, seven in all, to give a personal greeting and thanks to those who dances for charity on the President's birthday.

In a press car following the White House and ball committee cars—complete with police siren to blaze an avenue through the jam of traffic—a group of White House correspondents tried to keep up with the First Lady and failed dismally.

Whisking in and out, through dense mobs eager also to see Jean Harlow and Robert Taylor, she outpaced us time after time.

A study in contrasts was the very aristocratic First Lady and the glamorous blonde of the screen as they stood together for the opening broadcast. The platinum-haired Jean gave Mrs. Roosevelt a third act look of utter surrender as the news cameras clicked.

Patent Awarded To Michigan Men

By PAUL MAY

Washington, D. C.—A Petoskey man and a Dowagiac inventor have just been granted patent for new inventions, the United States Patent Office announced today.

The Petoskey man is Louis W. Meyer, and the Dowagiac man is Frank J. Freeland.

Meyer's invention consists of a drying and mixing mechanism. Exclusive rights on this product have been granted to him after a wait since January 16, 1936, the date on which he filed application for his patent. Three original ideas are embodied in the Petoskey man's invention. He has not assigned his patent for manufacture or exploitation.

Freeland has developed six new ideas for his coal range. His application has been pending since January 27, 1936. The Round Oak Company, of Dowagiac, has been assigned rights on the invention.

With all his skill, the white man has been unable to improve upon the design of the Indian canoe. The birch-bark covering has been replaced by canvas, but the lines and model are the same.

SALE

YOUNG'S Haberdashery

•

Ladies' Knitted PAJAMAS

Going at $1.69

Values to $2.95

Legal Notice

Candidates for Masonville township offices in the spring election must have their nomination petitions filed on or before Feb. 8 with the township clerk.

Signed,

Mrs. Hilda Johnson

Clerk, Masonville Twp.

Notice

Escanaba Township Voters

Township primary election is Monday, March 1, 1937. Registration for primary Tuesday Feb. 9th, last day for registration Saturday, Feb. 20th.

Tuesday, Feb. 9th, is last day for filing nominating petitions with township clerk.

JOSEPH J. GROOS

Twsp. Clerk

THE LAST WORD IN SAFETY AND QUICK STOPPING

Firestone GUM-DIPPED TIRES

AS LOW AS 79¢ PER WEEK

BUDGET PLAN NO MONEY DOWN

Listen to the Voice of Firestone, Monday evenings, over N. B. C. Red Network

FIRESTONE AUTO SUPPLY & SERVICE STORES

J. H. FAWCETT, Mgr.

913 Ludington Phone 1097

"Cigarette, old friend, many thanks ... your lesson in MILDNESS has led me to better taste in whisky"

Men by the Millions are swinging over to Mild whisky for the same reason they pick mild cigarettes . . . Mildness lets the taste come through. Try Cobbs Creek, get to know the full enjoyment of whisky Mildness. Smooth, easy, a delight to sip . . . yet backed by a full 90 proof lift. Cobbs Creek once and for all will end the notion that good taste is expensive.

Continental Distilling Corporation, Phila., Pa.

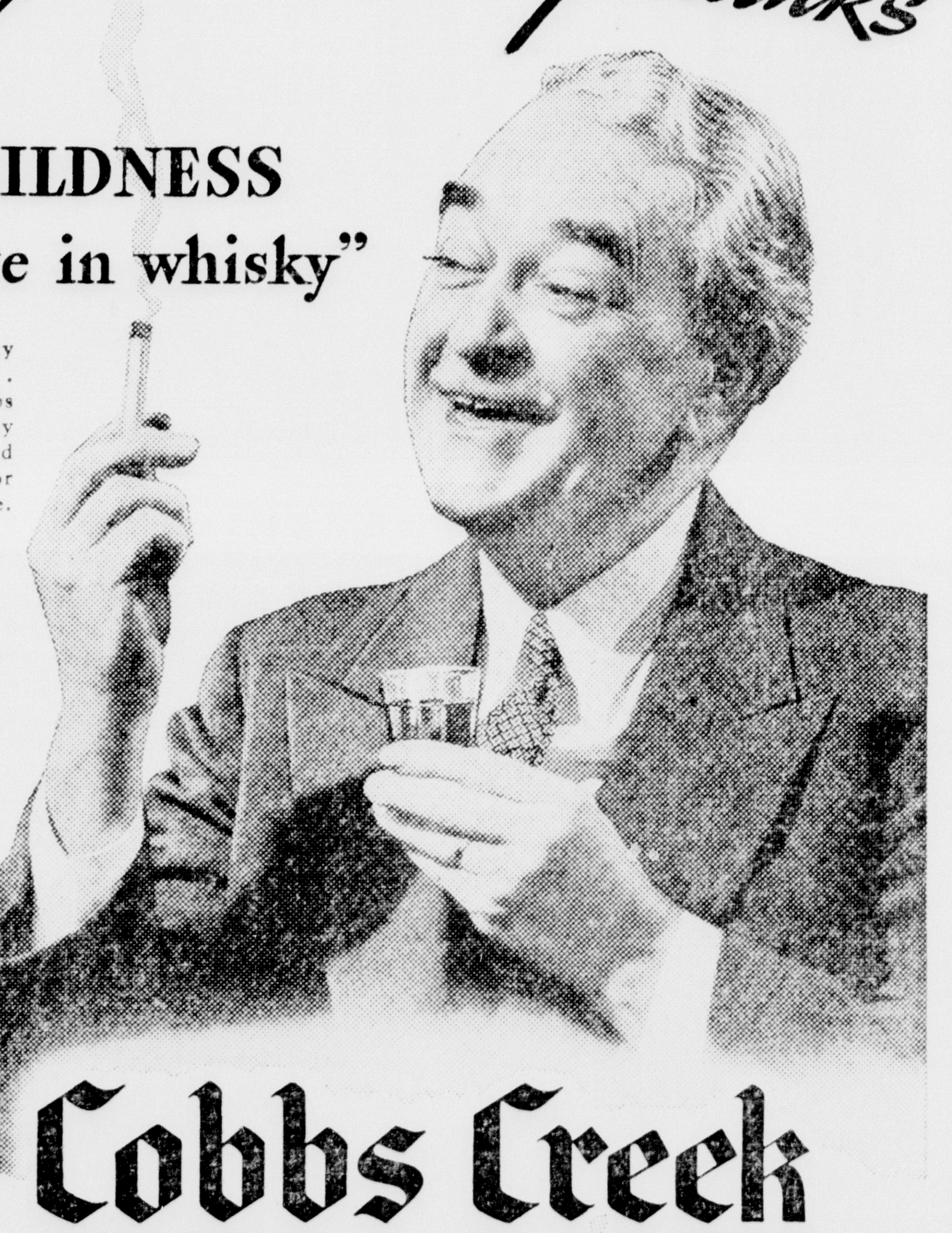

65¢ FULL PINT Code 1053

$1.25 FULL QUART Code 1052

At all State Liquor Stores and specially designated distributors. Ask for it at your favorite hotel or restaurant.

Distilled Grain Neutral Spirits 75%

Cobbs Creek BLENDED WHISKY

LIKE YOUR CIGARETTE *it's Mild*

Now! THAT OLD FAVORITE RETURNS

Semi-Annual PENNEY DAYS

For a Graceful Figure

Foundation

Roll-On Lastex! 98¢

Snug fitting, with lace and satin bust section. 23" long. Tea-rose. Small, medium, large.

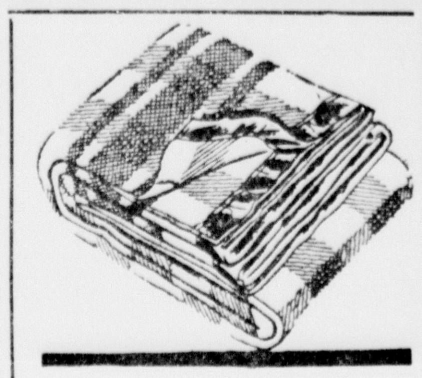

Buy Them Now!

PART WOOL* **Blankets**

Soft and Fluffy! 94¢ ea.

Fine quality plaid blankets with effective borders. If you've a preference as to color you'd better buy yours today just to be sure—they're *that* lovely! Neatly stitched ends. 70"x80". *Not less than 5% wool.

Tailored and Lace Trimmed

Rayon Taffeta SLIPS

49¢

Save money by buying these attractive slips for every day wear! Straight or bias cut—V and bodice tops. They're very well made—real values at this low price! Sizes 34 to 44.

Save on These

Tuck Stitch UNDIES

Unusual at This Price!

17¢ ea.

Here's a chance to buy soft, comfortable vests and panties at a bargain price! They're of fine rayon and cotton—the vests with built-up shoulders and picot trimming, the panties with Lastex around tops and legs. Tea rose.

Outstanding Values! Distinctive Styles!

JEAN NEDRA DRESSES

$3.98

You'll need several of these attractive frocks for Spring! Newest fashion trends! New neckline treatments, smart sleeves, pleats, tucks, shirrings! 12-44.

Cotton Dress Prints

AVENUE

Beautiful Clear Colors

13¢ yard

Good quality, wash-fast cotton prints. Unusually smart, new patterns. 36 inches wide. Excellent value at this price.

New Patterns

RONDO

The Pride of Penney's

19¢ yard

We've never seen better quality printed percales at this low price. Beautiful patterns. All wash-fast! 36 in. wide.

Uplift BANDEAU

A Real Value! 25¢

Firm panne satin and lovely lace. A fine fitting model for medium figures. 32 to 38.

Women's Chiffon Hosiery

Real Silk!

25¢ pr.

A bargain no woman should miss! Circular knit silk hose with double soles, fitted heels. 8½-10½.

COTTON BATTS

Comet 49¢

Penney's better quality natural linter. Free from harsh fibers that cause "matting". An economy buy! Clean and sanitary!

Pint Size "Pen-i-Vac"

Vacuum Bottle

With Cap Cup!

79¢

Pint size! Keeps liquids hot or cold. Complete with cap which acts as a cup!

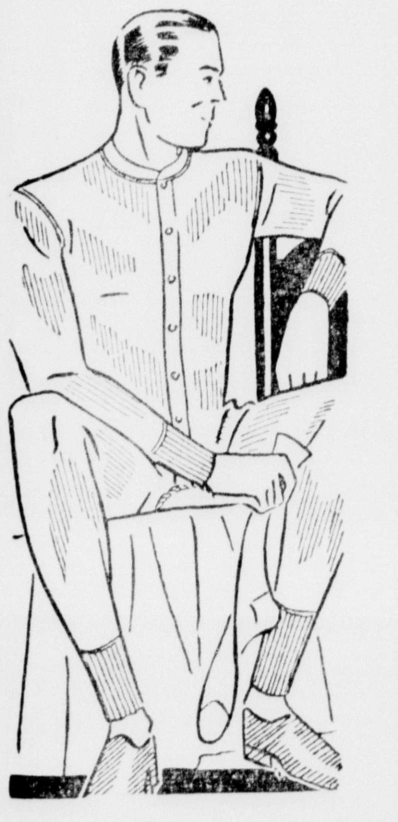

Men's Winterweight

Unionsuits

Low Priced! 69¢

Keep snugly warm in these heavy weight unions! Fine ribbed cotton, flat collarette neck! Full standard sizes! Durable!

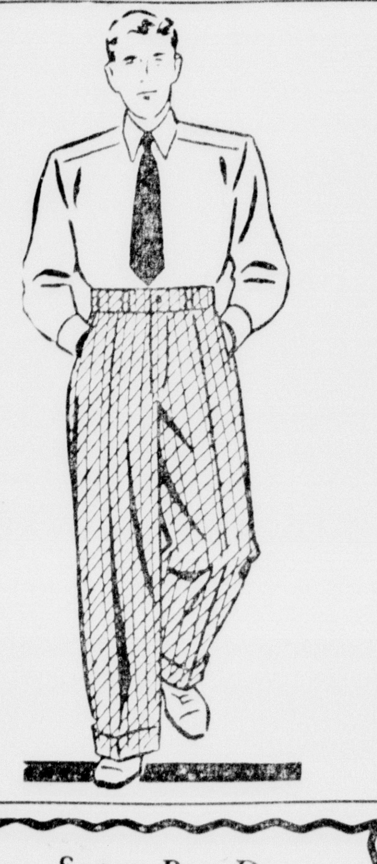

Men's

Trousers

Smartness and Wear! 2.98

For dress, sports, and general wear! Beautiful fabrics, tailored the way you like them! Smart shades, good looking combinations! Built for comfort and wear. Wide cuff bottoms.

MEN'S SHIRTS 1.49

Preshrunk fast color fabrics. Plain and smart patterns.

Super Pay Day

OVERALLS

They're Tops in Quality!

$1.29

Second to none! 8 oz. denim, Sanforized shrunk! Parva buckles. Extra sizes at no extra cost! Union made!

Men's Oxhide

OVERALLS

Built for Hard Wear!

69¢

Husky 2.20 denim! Cut full for extra service, extra comfort! Parva buckles, turned in seams.

Cord Moleskin

Work Pants

Leather Trim 1.98

Sanforized, heavyweight cord moleskin! All fast colors! Sailcloth reinforced pockets that'll wear as long as the pants.

THE BUSY STORE ON THE CORNER

PENNEY'S

J. C. PENNEY COMPANY, Incorporated

ESCANABA, MICH.

AUTOMOBILE SHOPPERS' FOOD STORE

Carlson's QUALITY FOODS

PHONE 1298 · PLENTY-PARKING-SPACE · 1408-8TH AVE. SO.

LARD—Swift's Silver Leaf, 1 lb. carton ---- 15½c

EGGS—Strictly Fresh, Large Size, dozen ---- 25c

BUTTER—Fairmont's Fresh Creamry pound ---- 34½c

RITZ—America's Finest Cracker, large pkg. ---- 21c

CANDY—Johnston's Milk Chocolate Coated Molasses Puff, lb. ---- 19c

KELLOGG'S ALL BRAN—Large pkg. ---- 21c

(FREE, Large Wooden Mixing Spoon with each pkg.)

Pickles, Yacht Club, Gherkins or Sweet Mixed, lrg. 22 oz. jar ---- 25c

Bread and Butter Pickles, 25c jar, special ---- 19c

Rinso, lrg. size pkg. ---- 19c

Octagon Yellow Laundry Soap, 10 bars ---- 29c

Maxine or Vanity Fair Complexion Soap, bar ---- 5c

Libby's Grape Fruit, best quality segments or hearts, No. 2 can ---- 13c

Libby's Grape Fruit Juice, No. 2 can ---- 11c

Pearl Barley, Monarch, 15 oz. pkg. ---- 10c

Sweet Potatoes, Monarch, No. 2½ flat can ---- 15c

Apple Butter, Monarch, 18 oz. jar ---- 15c

Crackers, salted or plain, quality biscuit Liberty Bell, 2 lb. box ---- 15c

Coffee, Monarch Vacuum can, lb. ---- 27c

Tea, Special Value, Blended Japan Black, ½ lb. pkg. ---- 19c

Old Fashioned Ginger Snaps, lb. ---- 12c

Cookies, Dutch Mill Butter Cookies, Cocoanut Jumbles and Assorted Chocolate Marshmallow Peaks per lb. ---- 19c

Miss Minneapolis Flour, fancy short patent, 24½ lbs. ---- $1.09
49 pounds ---- $2.17

Pillsbury Beauty Rose, 24½ lbs. ---- 95c
49 lbs. ---- $1.89

THOMPSON'S FRESH BAKED GOODS

Tea Biscuit, doz. ---- 10c
Banana Nut Bread, loaf ---- 20c
Long Johns, doz. ---- 20c
Swedish Coffee Rings each ---- 20c
Limpa Bread, loaf ---- 12c
Assorted Danish Butter Rolls, doz. ---- 24c

CANNED FOOD SPECIALS

Belle of Belgium Hand Packed Tomatoes, No. 2½ can ---- 12c
Cloverland Golden Bantam Corn, No. 2 can ---- 11c
Peas, Melo Brand, Small No. 2 seive, 20 oz. can 2 for 29c
Wax Beans, Norway Spring Brook, No. 2 can ---- 12c
Hominy, Alice Brand, No. 2½ can ---- 10c
Bean Sprouts, Monarch, No. 2 can ---- 10c
Garma Spaghetti in Tomato Sauce, No. 2½ can ---- 10c
Beets, Seymour Fancy Cut, No. 2½ can ---- 10c

Fresh Fruits & Vegetables

Florida Oranges, 25% more juice, large sizes thin skin, doz. 37c, 45c
Grapefruit, full of juice seedless, Texas, 96's, 3 for ---- 11c
80's, 3 for ---- 13c
Large 64's, 3 for ---- 19c
Tangerines, Dr. Phillips tree ripened, doz. 19c
Apples, Grade A Johnaathans, fine eating, 4 lbs. ---- 29c
Hubbardsons and Starks, 10 lbs. ---- 49c
Bananas, Fancy Yellow, 3 lbs. ---- 23c

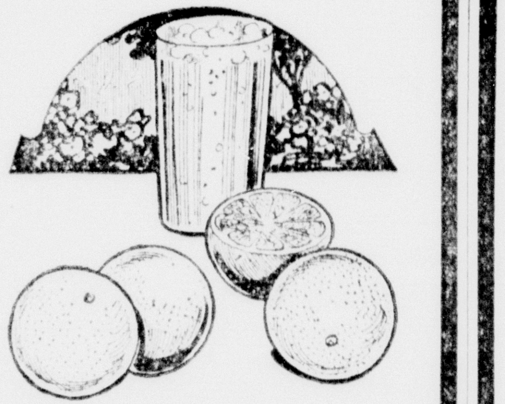

Iceberg Head Lettuce, ea 9c
Radishes, 3 lrg. bunches 10c
Shallots, bunch ---- 5c
Celery, Well Bleached, Jumbo Calif. stalk ---- 11c
Carrots, lrg. bunch ---- 6c
Cabbage, Solid Texas, fine for salads, lb. ---- 4¼c
Tomatoes, fancy ripe, lb. 18c
Onions, No. 1 Yellow Denvers 10 lbs. ---- 15c
Beggies, Sweet Good Eating, 5 lbs. ---- 10c

QUALITY MEATS—Call 1700

Fresh Dressed Milk Fatted (less than 1 yr. old) Roasting Hens, per lb. ---- 23c
2½ to 3¾ lb. avr.

Ring Bologna, 2 lbs. ---- 29c
Hamburger, Finest Clear Beef, 2 lbs. ---- 29c
Bacon, Corn King, ½ lb. cellophane pkg. ---- 16½c
Dill Pickles, large crispy, 4 for ---- 10c
Pork Sausage, lrg. size, lb. ---- 21c
Small Breakfast Style, lb. ---- 27c
Ham Patties, lb. ---- 27c

Swift's Jewel Shortening, Bulk, lb. ---- 15½c

WILSON'S FANCY BRANDED STEER BEEF

Chuck Roast, lb. ---- 19c
Rollend and Boned Rump Roast, lb. ---- 28c
Rolled and Boned Rib Roast, lb. ---- 27c
Steer Short Ribs, lb. ---- 15c

BABY PORK

Lean Boston Butts, lb. ---- 24c
Rib End of Loin, 3 lb. avr., per lb. ---- 21c
Tenderloin End, 3 lb. avr., per lb. ---- 23c
Fresh Ham, Rolled and Boneless, lb. ---- 28c

CHOICE SPRING LAMB

Leg Roast, lb. ---- 27c
Shoulder Roast, lb. ---- 28c

YOUNG TENDER BEEF

Kettle Roast, lb. ---- 14½c
Choice Chuck Roast, lb. ---- 16c
Rolled and Boned Rib and Rump Roast, lb. ---- 20c
Steaks, Round, T-Bone and Sirloin, lb. ---- 21c

MILK FATTED VEAL

Shoulder Roast, lb. ---- 16c
Rib Stew, 2 lbs. ---- 26c
Boneless Veal Stew, lb. ---- 23c

FRESH FISH FOR YOUR FRIDAY DINNERS

Fresh Frozen Salmon Steaks, lb. ---- 19c
Halibut, Sliced, lb. ---- 22c
Haddock Fillets, Boneless, lb. ---- 25c
Trout, Lake Mich. Choice, lb. ---- 25c
Boneless Perch Pike (Dory) lb. ---- 33c
Smoked Tender Chubs lb. 28c
Oysters, Selects, pints ---- 35c

Dress Up Eggs With Mushrooms

Poached eggs on toast with a mushroom sauce — yes, that's eating. With the peak of egg prices passed, this 100 per cent value food should get more of a break with the thrifty housewife.

Poached Eggs With Mushroom Sauce

One egg per person, 1 slice of toast per person, 1-2 pound mushrooms (for 6 to 8 servings), 1 cup mushroom stock, 2 cups white sauce, 3 slices bacon, seasoning.

To make sauce, cook in a very little water the stems and peelings of the fresh mushrooms. Make a sauce by heating 2 tablespoons butter in pan, then adding slowly 2 tablespoons flour. Blend well, season, and slowly stir in 2 cups milk. Simmer until smooth, then slowly stir in 1 cup strained mushroom stock. Season. Broil the mushroom caps, poach the eggs and have the toast hot and ready. Place the cooked eggs in the center the toast, arrange broiled mushrooms around it. Pour hot mushroom sauce over the musnrooms and over toast but not over the egg. Garnish with shopped broiled bacon and small pieces of parsley. Doesn't that sound like the bridge luncheon dish you've wanted? Good, too, for a rather special Sunday night supper party.

Do you know that alert poultry farmers are now feeding their laying hens buttermilk and cod liver oil as well as selected grains in order to produce the finest type of eggs? Well, they are. Better ask a few questions when you shop for eggs. The finest give you most for your money.

Minced Ham with Eggs

One egg per person, minced left-over ham, white sauce, butter, custard cups.

Make a plain white sauce as for white sauce in above recipe. Mix with left-over ham minced fine. Butter ordinary custard cups, then line with the ham mixture. Leave a space in center for an egg. Into this space drop a raw egg. Then set the cups in a pan with a very little hot water and place in oven until the eggs set. Dot the eggs with butter and season delicately.

America's first tobacco tax was levied in 1794, and remained in effect two years.

News of FOOD Specials

COMPANY FOR TEA

If you've been wondering how to entertain those friends of the family whom you know, oh, ever so slightly, invite them to tea, and with your very best Orange Pekoe serve crisp salted nuts and freshly baked Orange Marshmallow Puffs.

ORANGE MARSHMALLOW PUFFS

(Makes 12 small cakes)

¼ cup butter
¾ cup sugar
2 eggs
1 cup cake flour
1 teaspoon baking powder
¼ teaspoon salt
¼ cup orange juice
12 marshmallows

Cream butter and add sugar gradually. Add egg yolks, one at a time, and beat well. Mix and sift all dry ingredients and add alternately with the orange juice, beginning and ending with the flour mixture. Fold in the egg whites, and place in greased muffin tins. Bake in a moderate hot (375 degrees) oven for approximately 25 minutes. Just before serving top each puff with a marshmallow and return to oven to brown.

INDOOR MARSHMALLOW TOAST

Now that weiner roasts and marshmallow toasts are out of season, the indoor sport of candy-making comes into its own.

Here is a recipe for indoor marshmallow toasting. These chocolate cocoanut-covered confections keep well, so they make grand additions to your Christmas candy collections. (That is, if you can be rescued from the immediate consumption of the marshmallow toasters!)

Chocolate Toasted Marshmallows

¼ pound broken milk chocolate
Grated fresh cocoanut
2 pack-etts (½ pound) marshmallows

Place chocolate in the top of a double boiler, and melt slowly. Have ready a quantity of fresh grated cocoanut, toasted or untoasted, just as you wish.

Then quickly dip whole marshmallows into the melted milk chocolate. Roll at once in cocoanut and place on a buttered plate or rack until the chocolate hardens.

Lamb Pie With Vegetables

(4 to 6 servings)

Two cups diced cooked lamb, 1 cup diced raw celery, 6 small white onions, 1 carrot, cut in thin strips, 2 tablespoons chopped parsley, 1 teaspoon lemon juice, 1 cup brown gravy, 1 cup vegetable stock, seasoning, biscuit dough.

Parboil onions and carrot and celery in separate waters. Drain, save vegetable stock. Heat gravy, add 1 cup vegetable stock. Add the parboiled vegetables, lemon juice, seasoning. Simmer for 10 minutes, then add diced lamb. Add parsley. Make biscuit dough and use for cover. Bake in hot oven until biscuit dough is done, about 15 minutes.

The supply of lamb in the market is greater this January than it was a year ago, but the quality is unusually variable. So buy wisely and consult your butcher for the best cuts.

An archeological expedition in northern Iraq unearthed ivory combs and stone cosmetic jars of 3700 B. C.

Don't Miss these VALUES

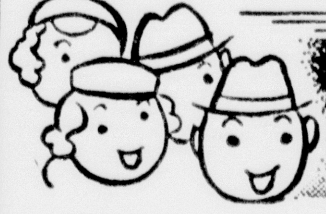

BECK'S

Phones 371 - 372 - 373

We Invite Your Patronage on These

Week-End Food Specials

BUTTER—Fresh Churned Clover Meadow ---- 3 lbs. $1.00
lb. 35c

19c-SALE-19c

Graham Crackers, 2 lbs. ---- 19c
Cake Flour, Monarch, pkg. ---- 19c
Baking Powder, KC, 25 oz. can ---- 19c
Baking Chocolate, 2 8-oz. cakes ---- 19c
Jello, 4 pkgs. ---- 19c
Peas, No. 2 JayTee, 2 cans ---- 19c
Corn, No. 2 can Sweet 2 cans ---- 19c
Matches, 6 boxes ---- 19c

SALE ON CANDY BARS, NEW, FRESH STOCK—ONE BAR FREE.

Milky Way, Snickers, Mars Toasted Almond Bar, Forever Yours ---- 4 for 15c

(Sample Bar Additional Free)

FREE! Attractive Glass Cereal Dish with 2 Large Size Kellogg's CORN FLAKES 2 pkgs. 23c

Sale on Fresh Marshmallows

½ pound package ---- 9c
1 pound package ---- 16c
Olive Oil, 8 oz. bottle ---- 33c
Small bottle ---- 10c
Kellogg's Wheat Crispies 2 15c pkgs. 21c
Peaches, No. 2½ can Fargo, can ---- 19c
3 cans ---- 55c

FLOUR, Pillsbury's Best, 24½ pounds ---- $1.09
49 pounds ---- $2.17
98 lbs. ---- $4.29

Fresh Fruits and Vegetables

Oranges, Sunkist, doz. 49c, 39c ---- 25c
Oranges, Florida Seedless, doz. ---- 39c
Grapefruit, 4 for ---- 25c
and 6 for ---- 23c
Lettuce, 2 for ---- 15c
Carrots, 2 for ---- 13c
Apples, Winesaps and Delicious, 4 lbs. ---- 29c
Apples, Wagoners, 5 lbs. ---- 27c
Onions, 10 lb. bag ---- 27c
Baggas, 10 lbs. ---- 15c

Spinach, Radishes, Celery Cabbage, Endive, Parsley, Shallots

Fresh Killed Chickens

Hens, 4 lb. average, plump, per lb. ---- 22c
Potato Sausage, Very Good, lb. ---- 18c
Pork Loin Roast, First Cut, lb. ---- 18½c
Pork Chops, First Cut, lb. ---- 19½c
Pork Butt, Lean, lb. ---- 23c
Pork Loin, Tenderloin end, lb. ---- 23c

VEAL, EXTRA FANCY MILK FED

Shoulder Roast, lb. ---- 18c
Pocket or Rib Stew lb. ---- 12½c
Lamb Brisket, lb. ---- 12½c
Lamb Leg, lb. ---- 26c
Salmon Steaks, lb. ---- 19c
Trout Steaks, lb. ---- 25c
Smoked Chubs, lb. ---- 27c
Perch, Fresh Dressed lb. ---- 24c
Herring, Fresh Dressed, lb. ---- 8c
Longhorn Cheese, Colby, lb. ---- 23c
Bond-Ost, lb. ---- 33c
Heinz Dill Pickles, Large, 3 for ---- 10c

Smoked Ham Butts, 2 to 3 lb. avr., boneless, per pound ---- 28c

"Get THIS coffee aroma!"

said Seattle man, proud of his wife's achievement

A Seattle business man writes: "A friend was kicking about his coffee. I held up a cup my wife made and said, 'Get this coffee aroma!' It was your 'Strength Essential' coffee and it sold him on the spot." (Unsolicited Testimonial)

Women whose husbands seem to be constitutional "coffee kickers" should try M·J·B's "Strength Essential" Coffee—an actual *improvement* in coffee which is positive and permanent proof against all future coffee failures.

The famous "Strength Essential" feature is developed by an expert blend of the world's finest coffees plus a special *richer roast* which insures a constant richness of true coffee character in every grain of M·J·B. Every cup has *full flavor* whether made mild, medium or strong.

No tastelessness in a mild cup, *no* flatness in a medium cup, *no* bitterness in a strong cup!

Men say, "That's GOOD COFFEE!" every time they taste it.

See how easily *you* can make it.

We don't merely promise—we *guarantee* your complete success with M·J·B.

M·J·B's "Universal" Grind is guaranteed right for drip, percolator, or any glass coffee-maker you use.

Your money refunded by your grocer if any tin of M·J·B Coffee doesn't satisfy you perfectly in every way.

The "Strength Essential" Coffee

Get this lovely cereal bowl FREE with 2 large packages of Kellogg's CORN FLAKES

BUY Kellogg's Corn Flakes at your grocer's and get your FREE cereal bowl while the supply lasts!

Everybody loves Kellogg's. They have such matchless crispness and flavor. Crunchy and delicious in milk or cream. Fine for breakfast, lunch or the children's supper.

Kellogg's Corn Flakes are better made. Better tasting. Better packed. The patented Kellogg package with the *heat-sealed* WAXTITE inner wrapper keeps them oven-fresh. Ready to serve. One of the biggest values you can buy.

Order *plenty* of Kellogg's today! Once you've seen this beautiful cereal bowl, you'll want not just one but a whole set for your breakfast table! It's that wonderful deep-blue glassware that's so popular now. It makes Kellogg's even more appetizing!

Kellogg's Corn Flakes are sold by all grocers. Made and guaranteed by Kellogg in Battle Creek.

Nothing takes the place of Kellogg's CORN FLAKES

A & P MEATS

Delicious Boneless
SEA PERCH lb. **16c**

RED SALMON
CHICKEN HALIBUT lb. **23c**

Beef
POT ROAST lb. **14c**

Fresh Yearling
BEEF LIVER lb. **17c**

Fresh Ground
HAMBURGER . 2 lbs. **25c**

SLICED BACON ½ lb. pkg. **15c**

Holland Herring, 9 lb. Kegs
MILKERS 91c MIXED 81c

MUTTON ! ! !
STEW lb. **7c LEG** lb. **15c**
SHOULDER lb. **10c CHOPS** lb. **12½c**

A & P Food Stores
MIDDLE WESTERN DIVISION
Escanaba Gladstone

Adapt Rest Of Menu To Salad

Some salads have strong character. For variety, use this kind. But remember, when a heavier salad is on the menu, it is wise to cut down a little on the other vegetables.

Chiffonade Salad
(4 to 6 servings)

Mixed greens, 3-4 cup French dressing, 1-4 teaspoon onion juice, 1 hard-cooked egg (chopped), 2 tablespoons minced beets, 2 teaspoons minced parsley.

Rub salad bowl lightly with garlic. Wash and dry and chill a combination of romaine, watercress, endive, escarole and lettuce. Toss in bowl. Add egg, onion juice, and all the other ingredients and pour on French dressing. Toss lightly until dressing has wrapped its blessing about all the greens. Do not mix until just before serving.

Vegetable Salad
(4 to 6 servings)

One cup chopped celery, 1 cup shredded red cabbage, ½ cup chopped green pepper, 1 tablespoon chopped raw celery, 1 cup chopped raw carrot, 1 cup unbuttered cooked peas, 3-4 cup French dressing.

Marinate all these ingredients in French dressing. Then arrange on bed of crisp lettuce. Pour on a little more dressing.

News of FOOD Specials

Stuffed Beet Salad
(6 servings)

Six perfect beets, 2 hard-cooked eggs, 1 green pepper, 1 teaspoon lemon juice, lettuce.

Cook beets. Cool and peel. Scoop out large pocket in center of each beet. Chop pepper, hard-cooked egg and scooped-out part of beet. Moisten with mayonnaise to which a little cayenne pepper has been added. Arrange each beet on bed of crisp lettuce and dot with mayonnaise.

The least hint of garlic in almost all salads makes a strong appeal for favor. Place a clove of garlic in your jar of French dressing. It will add excellence such as French chefs insist on.

Rapid Tomato Bouillon
(6 cups)

Three cups tomato juice, 3 cups boiling water, 1 teaspoon minced onion, 1 teaspoon olive oil, 1 teaspoon minced parsley, ¼ teaspoon lemon juice, ¼ teaspoon sugar, salt, pepper, celery salt, 2 bouillon cubes.

Heat tomato juice, onion, parsley and 2 cups water. Bring to boiling point, then reduce heat. Add olive oil, sugar and seasoning, remembering that the bouillon cubes will be salty and therefore you must go easy on the salt. Dissolve the 2 bouillon cubes in 1 cup boiling water, then add to tomato mixture over very low fire. Add lemon juice. Heat thoroughly but do not boil. Serve in cups with salted or cheese crackers.

Gooseberry Tarts

Use a prepared quick-pastry for these. There are several reliable brands on the market. Keep a package on hand for such hurry-up meals. Mix with liquid according to directions on the package, roll and bake for about 12 minutes in muffin tins. They will bake and cool while the rest of the meal is in progress. At the last moment, fill 3-4 full with gooseberry jam and dot with whipped cream.

POOR COMPLEXIONS OFTEN TRACED TO CONSTIPATION

An unattractive, sallow skin and dull, lifeless eyes often mean that common constipation has clogged up your system. You feel wretched and listless, may have headaches.

This condition is usually the result of meals low in "bulk." Restore this "bulk" with Kellogg's ALL-BRAN.

Within the body, ALL-BRAN absorbs *twice* its weight in water, forms a soft mass, gently exercises and cleanses the system. Isn't this cereal way better than taking weakening pills and drugs?

Try Kellogg's ALL-BRAN for a week. If not satisfactory, your money will be refunded by the Kellogg Company.

Serve ALL-BRAN as a cereal with milk or fruits, or in recipes. Just eat two tablespoonfuls daily. Three times daily in severe cases. Sold by all grocers. Made *and guaranteed* by Kellogg in Battle Creek.

King Midas FLOUR

THE HIGHEST PRICED FLOUR IN AMERICA, AND WORTH ALL IT COSTS

THE woman who Thinks she's economical buys low-priced flour. The woman who Knows she's economical buys King Midas Flour. Try a sack and you'll know.

At all good Grocers.

Apple River Mill Company

BREAD IS OUR BEST AND CHEAPEST FOOD

ANNUAL FEBRUARY SALE

Floods Escanaba and Vicinity With Real Values

A&P celebrates its 78th Founder's Sale with a Month of Values and offers these attractive features for the First Week. Save every day in February. Buy at A&P

White House Milk	Northern Tissue	Blue Rose Fancy Rice
3 14½-oz. cans 20c	Roll 5c	Lb. 5c

SUNNYFIELD FLOUR	8 O'CLOCK COFFEE lb. 17c
98 lbs. $3.37 49 lbs. $1.73	3 lbs. 49c

Rinso Soap Granules	*Matches* A&P Kitchen	Pillsburys and Gold Medal Flour
2 Lge. Pkgs. 37c	6 Pkg. Ctn. 23c	98 lbs. $4.41

Pure Bran, 100 lbs. $2.05
Stand. Bran, 100 lbs. $2.00
Flour Midds, 100 lbs. $2.10
Stand. Midds, 100 lbs. $2.00
Rye Midds, 100 lbs. $1.95

Daily Egg *Scratch Feed*
100 lb. bag $2.70
Laying Mash, 100 lb. bag $2.90

Swans Down Cake Flour	Calumet Bkg. Pdr. 16 oz.	McKenzie's Self Rising Whole Wheat Pancake Flour	Hormel's Lard 2 lbs.
44 oz. Pkg. 25c	19c	3¾ lb. bag 25c	33c

BANANAS	Apples	HEAD LETTUCE
4 lbs. 25c	4 lbs. 25c Winesaps and McIntosh	each 11c
Grapefruit 96s 4 for 15c		

A & P FOOD STORES

GOOD VALUE SALE

Cash Way FOOD STORES — BETTER FOODS FOR LESS

FEBRUARY 5-11 FEBRUARY 5-11

LOW PRICE HIGH QUALITY and Courteous Service Is Assured You at the CASH WAY

1019 LUDINGTON — PHONE 824. 330 SOUTH 15TH ST.
For small charge of 5c we deliver all orders of $1.50 or more.

MACARONI and SPAGHETTI 2 lb. pkg. 15c

SCHILCO PREPARED SPAGHETTI 22 oz. can 2 for 19c

ZION FIG BARS Lb. 10c

CHOCOLATE CREAM COOKIES, lb. 19c
COCONUT TAFFY BARS, lb. 14c
CHOCOLATE STICKS, lb. 19c

FRESH FRUITS AND VEGETABLES

Cash Way sets the pace. Carload buying enables us to offer this fine quality merchandise at these low prices.

APPLES Fancy No. 1 McIntosh 5 lbs. 25¢ Bushel $2.10
Fancy Northern Spys bushel $1.49

Oranges Big Jumbo Texas doz. 43¢
Medium Size Texas doz. 30¢
Fine flavor and full of juice.

Grapefruit Big Jumbo Seedless 5 for 25¢
Medium Size Seedless doz. 39¢
This is Engleman Garden quality, the finest grown.

BANANAS, Fancy Yellow 4 lbs. 23c
NEW CABBAGE, firm Texas pound 3c
CELERY, fancy Florida, big Jumbo Stalk 12c
CARROTS, fresh California 2 bunches 9c
RADISHES and SHALLOTTS 2 bunches 5c
HEAD LETTUCE, big crisp Iceberg each 9c
ONIONS, fancy yellow 10 lb. mesh bag 18c
Strawberries, Tomatoes, Wax and Green Beans, Beets Cucumbers, Green Peppers, Endive, Brussel Sprouts, Rutabagas, Green Peas.

N.B.C. EXCELL SODA CRACKERS Plain or Salted, 2 lb. box 17c

N. B. C. EXCELL GRAHAM CRACKERS 2 lb. box 24c

SILVER TIP PRESERVES 2 lb. jar 23c

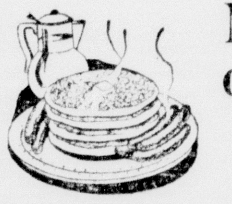

Nicolet SR Pancake or Buckwheat Flour 5 lb. bag 25c

PURE HONEY No. 1 Wisconsin White, 5 lb. Pail 59c

Nicolet Gelatine Dessert 3¼ oz. pkg. 4c

POWDERED SUGAR 3 lbs. 20c
BROWN SUGAR 4 lbs. 21c
MILLER'S CRISPY CORN FLAKES, large 13 oz. pkg. 10c
MILLER'S WHEAT BRANDIES, 16 oz. pkg. 2 for 25c
MAXWELL HOUSE COFFEE, Vita Fresh, lb. can 29c
CASH WAY SPECIAL COFFEE, rich and mellow, lb. bag 21c

SPICED CUT LUNCH HERRING, 4 lb. glass jar 69c
HOLLAND HERRING, mixed, 9 lb. keg 69c
STANBY SALMON, pink, 16 oz. tall 2 cans 25c
SCHILCO SALMON, med. red, 16 oz. tall, can 20c

LENT STARTS FEB. 10 — Buy Your Fish Now

SCHILCO CODFISH, pound wood box 23c
NICOLET CODFISH, boneless large pieces, pound wood box 27c
KIPPERED SNACKS, King Oscar, 3¼ oz. 5 cans 25c
VAN CAMP'S TUNA FISH, Blue Label, 7 oz. can 2 for 27c

O. K. LAUNDRY SOAP 5 bars 18c
ALL CANDY BARS AND GUM 3 pkgs. 10c
ALL 10c TOBACCO 3 for 25c
NICOLET WHIPPED SALAD DRESSING, quart jar 29c
FANCY BLUE ROSE RICE 3 lbs. 20c
QUAKER OATS, Quick or Regular, large 48 oz. box 19c
GROUND BLACK PEPPER, pound 15c

CALIF. SARDINES, Tomato and Mustard Sauce, 15 oz. oval can 10c
OIL SARDINES, Keyless, 3¼ oz. 5 cans 25c

LONGHORN OR BRICK CHEESE, mild, pound 22c
CAMPBELL'S TOMATO JUICE, 50 oz. can 25c
CAMPBELL'S TOMATO SOUP, 10½ oz. 3 cans 25c
ROYAL BAKING POWDER, 12 oz. can 39c

KITCHEN BROOMS, each 35c
TOMATOES, No. 2 can, 19 oz. 3 cans 25c
PEAS, Alaska Sweet Variety, No. 303 can, 16 oz. 3 cans 27c
CUT BEETS, No. 2½ size, 28 oz. can 10c
DICED CARROTS, No. 2 tin, 20 oz. 2 cans 17c
SALT, Schilco Iodized, 2 pound box 2 for 15c
SALT, for table use, 10 pound bag 19c
SPECIAL SALT, 100 lb. bag 83c

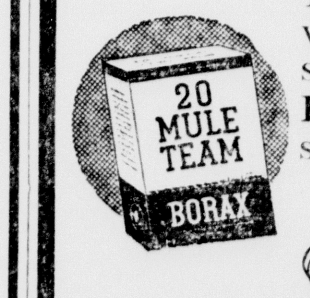

TWENTY MULE TEAM BORAX, water softener and soap saver, pound box 15c
BORAXO, for dirty hands, shaker can 15c
Will not injure the hands or face.

98 lb. sack $4.67
49 lb. sack $2.34
24½ lb. bag $1.17

CAMAY TOILET SOAP 3 bars 17c
Get this 75c Manicure Brush and a 75c Powder Blending Brush all for 25c and 3 Camay Wrapperes sent to manufacturer.

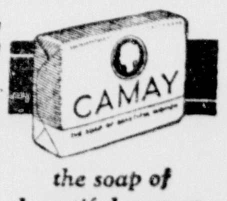
the soap of beautiful women

CASH WAY STORES
BETTER FOODS FOR LESS

SCHOOL HEADS PROPOSE BILL

Commissioners Will Seek Supervising Teacher in Each County

County School Commissioner C. P. Titus announced yesterday that letters received from a large number of county commissioners and other school leaders in the state voice backing for a proposed bill to be introduced in the state legislature to provide for support of supervising teachers in the rural schools of the state.

Mr. Titus, after some study of similar bills in other states sent a draft of such a bill to members of the County School Commissioners association. Shortly after Mr. Titus action, the association's legislative committee composed of Herold C. Rader, commissioner of Montcalm county and Elwood Brake of Ionia county sent out a similar bill. The two bills have but minor differences.

The object of the bills is to provide a well trained teacher in each county who will supervise and assist the school teachers in the district, devoting special attention to the less experienced teachers. She will assist in the organizing of schools and the grading of pupils, consult with and advise the various district school boards.

Nearly all city school systems have such supervising members on their staffs and a number of states have supervising teachers in the rural sections. The plan has worked out notably well in Wisconsin. Other states having such a plan in operation include: Maryland, New Jersey, Ohio, Utah and Virginia.

Features of the bill are that it requires that such teachers be well trained and have experience. It also provides that the counties be reimbursed for the salaries and expenses paid for this service.

The intent of the proposed bill is to extend the advantages of teacher supervision with its attendant benefits to the pupils to the rural schools of the state.

Three More Cars Taken In Escanaba

Another wave of automobile thefts has been reported at the police station, but all cars were recovered within the city limits. A car stolen from John Ahern, 710 Lake Shore drive, was found in the 200 block on North 10th. Alfred Nelson's car, stolen from 219 North 15th, was located on an ashpile between 17th and 18th streets, off second avenue south, and an automobile taken from George Nimzinski was recovered in an alley in the 200 block on South 18th street.

Communication

CHARGES FRAUD

Chippeny Creek
Feberery 4, 1937

Deer Mister Editer:

I sen by the pepers the other day wher everbudy they vanted me to be King of the Sno or vat you calls it un I sen so meny demans for me to do dis by the pepers that I com down und vas goin to tak over that job. Ven I get down dere to that place wher you tak ofise un find that fella Andy P. Olafson is tryin to do vat you call mussel in my job. Them fellas vat you call those juges picked that Olafson fella fer my job and I wood like to tell you that I no those juges wer all fixed. I vas tole that Olafson spent all his monee on them un that is vy they picked him. I vant all those people who vanted me to no this becus of all that crookerdness in this bissnes they shuld be carful. The oney thing about it that I feel sorie fer is that Quene. Fer that Quene to hav sech a fella as Andy P. Olafson is a cryme ven it wood hav ben that I vas so much beter. I wood lik fer the Quene to no that ven she has sum trubles with Olafson to let me no rite away becus I vant to help her out of the trubles she is goin to hav wit that noo King. Meybe she vill hav to abdikate on acount of him.

A gud luser I am about this thing so I vill see you all ther ven the Quene gets krowned and meybe it shud be I vill do sum krowning mysilf. Everbudy shud be ther on acount of it mite be prity gud. Hopin that you ar not sic un I am the sam,

Chippeny Pete

GERMFASK NEWS

President's Ball

Germfask, Mich.—In observance of the president's birthday a number of Germfask residents gathered at the school on Saturday evening. Several tables of cribbage were played, ladies' prize being awarded to Mrs. Wm. Anderson, and men's prize to John Rutherford. A collection was taken up and will be turned over to the Warm Springs Foundation.

Cribbage Party

Lieut. and Mrs. Russel Kirschner entertained at their home, on Tuesday evening, the occasion being their wedding anniversary. The evening was spent playing cribbage, prizes being won by Lieut. Kirschner and Mrs. L. G. Pelletier. A dainty lunch was served. During the evening, plans were made for organizing the Cribbage Contest, an annual custom in the community, at a meeting to be held in the school on Thursday evening Feb. 11.

Pancake Supper

Everyone is invited to attend a pancake supper at the Lon Holbrook home on Thursday, Feb. 4, under the auspices of the Community club.

Honor Roll

The honor roll of the Germfask school for the January school month is as follows:

1st grade—Betty Lou Burns, Jackie Diller, Raelene Lloyd.

2nd grade—Alice Lawrence, Fredia Smith.

4th grade—Everett Losey, Junior Losey.

5th grade—Junior Noss, Joyce Snyder.

6th grade—Lawrence Rushford.

7th grade—Edna Kelley, Bernadine Losey, Hazel Niles.

8th grade—Faye Macaulay, Jennie Murphy.

9th grade—Geraldine Losey.

10th grade—Ruth Leimantine.

Perfect attendance list includes Miss Thorley's Room—Betty Losey, George Doran, Marvel Losey, James Snyder, Jackie Diller, Albert Erickson, Teddy Menere, Jean Caffery, Alford Ward, Elmer Williams, Oral Lawrence.

Mrs. Hutt's Room—Inez Doran Billie Hinson, Arthur Smith, Ida Smith, Donald Walstrom, Cecil Cornell, Geraldine Doran, Winifred Johnson, Everett Losey, Junior Losey, Janette Berry, Basil Burns, Joyce Snyder.

Mrs. Pelletiers' Room—James Cornell, Harriet Johnson, Lawrence Rushford, John Smith, Opal Hankins, Edna Kelley, Bernadine Losey, Agnes Smith, Ethel Thibadeau.

Mr. Krieger's Room—Lillian Decker, Charles Niles, Eugene Burns, William Cornell, Albert Kelly, Geraldine Losey, Frances Oaken, Carrie Lou Johnson, Clarence Johnson, Frank Smith, William Winkka, Leffie Cornell, Dan Decker, Jennie Murphy.

News of FOOD Specials

Curry Sauce and Pineapple

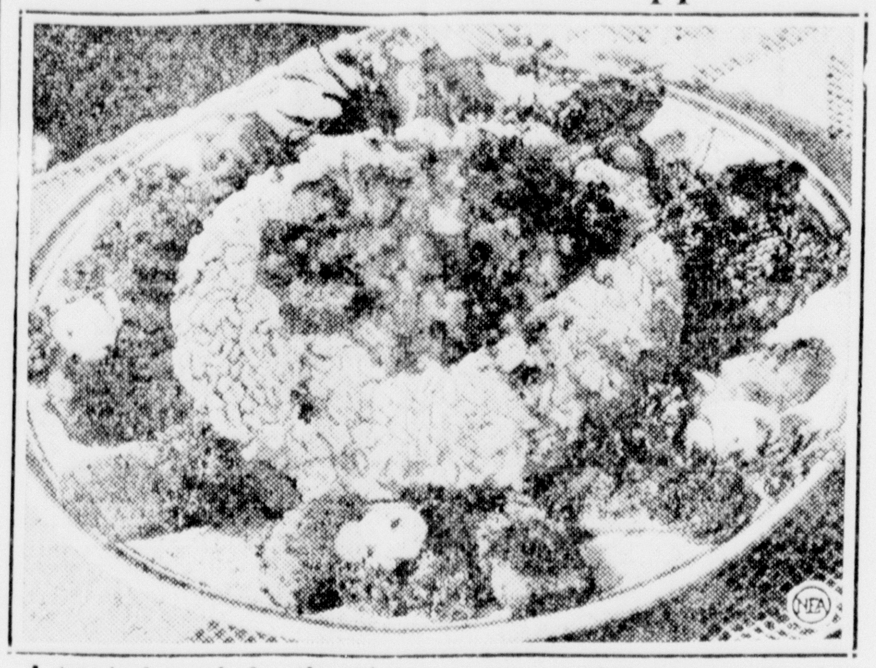

A tropical touch for the winter menu—curried meat with pineapple spears and a mound of steamed rice

Take that winter cruise at home. Palm trees and amorous moonlight are not needed to produce this excellent dish with a tropical flavor.

Pineapple Spears With Curried Meat
(4 to 6 servings)

One large onion, chopped fine, 2 tablespoons butter, 2 1-2 cups canned tomato, 2 tablespoons lemon juice, 1 1-2 cups cooked ham or veal, 1 tablespoon curry powder, 1 tablespoon flour, 3 tablespoons water, salt, 1-2 cup milk, 1 No. 2 can pineapple spears (strips of pineapple five inches long packed 12 in a can), 2 eggs (slightly beaten), 1-8 teaspoon salt, 1 1-2 cups dry bread crumbs, butter, 3 cups steamed rice.

Chop onion and saute in butter. When onion is browned lightly, add tomato, lemon juice and meat. Mix curry powder and flour and water to form a smooth paste. Stir into the hot mixture. Simmer 20 minutes. Add salt to taste. Stir in milk at last. That makes the curried meat part of the recipe.

Drain pineapple spears, dry on absorbant paper, dip in egg to which salt has been added, roll in crumbs and saute in butter to a golden brown. Place a mound of rice in center of round dish, make a depression in center and fill with the curried meat. Arrange sauted pineapple spears around edge as a garnish that's grand to eat.

Helen Alexander is a celebrated Honolulu hostess who has also cut a wide swath of hospitality on the mainland. She put a score of her ideas into the Helen Alexander Cook Book some years ago. Her curry sauce will give you an idea of Hawaiian hospitality.

Alexander Curry Sauce
(1 quart)

One quart milk, 1 fresh cocoanut (grated), 1 clove garlic, chopped, 1 root fresh ginger, chopped, 1 1-2 tablespoon butter, 1 large onion, chopped, 1 tablespoon curry powder, 1-2 teaspoon brown sugar, 2 tablespoons flour.

Grate cocoanut meat, add to scalded milk, stand one hour. Strain through cheesecloth bag and squeeze until cocoanut meat is dry. Melt butter in large iron pan, add onions, garlic, ginger. Fry all until brown. Add curry powder and sugar. Mix well, then add flour. Stir and add cocoanut milk a little at a time. Just before serving, add lobster, chicken, veal, lamb, hard-boiled eggs or fried eggplant. Salt after removing from fire. Salt added earlier will cause the curry to curdle. Serve with rice in separate dish. Serve with the following condiments; chopped crisp bacon, chopped peppers, grated cocoanut, chopped peanuts, chutney and grapefruit pulp.

For a gala party, there's your menu.

Quick Vegetable Soup
(4 to 6 Servings.)

Two carrots, 3 stalks of celery, 1 small onion, 1 small potato, 1 sprig parsley, 2 large green lettuce leaves, 1 teaspoon lemon juice, 1 teaspoon olive oil, 2 bouillon cubes, salt, pepper, cayenne.

In a large pot, place carrot and other vegetables cleaned and cut into coarse pieces. Over them pour 1 quart boiling water. Cover and cook rapidly until vegetables are tender. Remove vegetables, chop, return to stock. Season. Remove from fire, add lemon juice and 2 bouillon cubes and 1 teaspoon olive oil. Return to fire for 2 minutes. Serve in cups. It has a garden taste in the middle of winter.

WAR ON COLDS

CITY DRUG STORE
"Escanaba's Leading Prescription Pharmacy"
1107 LUDINGTON ST.

FOR COUGHS & COLDS

35¢ VICK'S VAPO-RUB 23¢

75c Nyalyptus	69c
75c Menthomulsion	69c
$1 Foley Honey & Tar	87c
$1.20 Scott's Emulsion	94c
$1.50 Pertussin	$1.29
$1.00 Rem	89c
$1.00 Thoxine	89c

25¢ EX-LAX 19¢

BAYER'S ASPIRIN BOTTLE 24 19¢

VICK'S VA-TRO-NOL 50¢ SIZE 39¢

PERTUSSIN 60¢ SIZE 49¢

CREOMULSION $1.25 SIZE 94¢

BROMO-SELTZER 60¢ SIZE 44¢

MENTHOLATUM 30¢ SIZE 21¢

MUSTEROLE 40¢ SIZE 27¢

$1.00 Squibb's ADEX TABLETS 79¢

FEVER THERMOMETER 69¢

VITAMIN NEEDS

Halibut Liver Oil Caps 50s	69c
'Merrill'	
A-B-D Capsules 50s	$1.97
Cod Liver Oil P. D. C.	79c
Haliver Oil Caps. 50s	87c
Viosterol 50 c. c.	$3.19

Norwegian COD LIVER OIL VITAMIN TESTED PINT 49¢

Electric HEATING PAD $3.50 VALUE $2.98

HEALTH BUILDERS

$1.25 Vita Vim	98c
$1.25 Peruna	99c
60c Alka Seltzer	49c
$1.20 Father Johns	99c
$1.25 Lydia Pinkham	99c

60¢ ALKA-SELTZER 49¢

ANACIN TABLETS 25¢ SIZE 17¢

Mylander's Trading Post
1509 Ludington St., Opposite Junior High

Deliveries 8 and 10 a. m.—2 and 4 p. m. Telephone 1678
We accept Relief orders.
Telephone your orders—We deliver C. O. D.
THESE PRICES GOOD ALL WEEK

EGGS Fresh Doz. 27c	Hamburger Lb. 10c	BEEF ROAST Lb. 10c
Salt Herring Keg 75c	LARD Compound Lb. 14½c	CIGARETTES 12½c Camels, Luckies, & Chesterfields
OLEO Lb. 15c	Potatoes Peck 36c	BUTTER Lb. 33½c
MILK 3 cans 23c	SUGAR 10 lbs. 49½c	Sirloin and Round Steak Lb. 18c

Emil Viau's Cash Market
1519 SHERIDAN ROAD

Food Values Galore for Friday and Saturday
Read Our Ad—Check Our Prices

HAMBURGER, fresh ground
BOLOGNA, fresh ring
LIVER, fresh sliced young beef
Your Choice lb. 11c

CHUCK ROAST, choice cut tender, juicy, per pound	14½c
SIDE PORK, Fresh, Sliced, per pound	21c
BLOOD SAUSAGE, Fresh Home Made, per pound	16c
Tender Round Steak, Choice Cut Sirloin, Fancy Rolled Rib Roast, Choice Rump Roast, Tender Round Bone Roast, Choice Swiss Steak, Short Cut Sirloin Steak, all from choice corn fed beef. Your choice, per lb.	16½c

Fancy Porterhouse Steak, lb.	23c	Lamb Stew, lb.	12c
Leg of Lamb, genuine lb.	22c	Soup Meat, Veal Stew, Beef Brisket, your choice, per lb.	9c
Lamb Shoulder Roast, lb.	18c	Hens, Fresh Killed Plump, lb.	23½c
Choice Lamb Chops, lb.	19c	Short Rib, Fancy Steer Beef, lb.	12½c
Hams, Peacock Skinned, 10 to 11 lb. average, per lb.	29c	Macaroni or Spaghetti, 2 pkgs.	15c
Saurkraut, Bulk, 3 lbs.	15c	Dates, Fancy Pitted 2 lbs.	23c
Marshmallows, Sealed Fresh, pkg.	17c	Fancy Blue Rose Rice, 4 lbs.	23c
Onions, Yellow Globe, 4 lbs.	10c	Sardines, Van Camps Tomato or Mustard, 3 cans	25c
Cocoa, Ambrosia, Pure, 2 lbs.	17c	Salad Dressing, Perfection, quart	25c
		Softee Tissue, 6 for	25c

Kellogg's All Bran, large pkg. Mixing spoon free, all for 22c

Hanrahan Bros.

Main Store Phones 148 and 149 — Branch Store Phones 606 and 607

FRIDAY and SATURDAY
FOOD VALUES

SUGAR: Pure Cane Sugar, 10 lb. cloth bag	59c
SUGAR: Nice soft brown, bulk, 4 lbs.	25c
WHOLE WHEAT FLAKES: Huskies or Kelloggs, regular 15c, Special, pkg.	11c
CORN FLAKES: Kellogg's: 4 regular packages, extra special	27c
BUCKWHEAT FLOUR: Jones Dairy Farm Genuine Buckwheat, 5 lb. bag	50c

P & G SOAP SPECIALS

P and G WHITE NAPHTHA SOAP — Puts 25 times more soap right on dirty spots — 6 for 27c

GUEST IVORY Soap — 99 44/100% PURE For Face And Hands — 2 medium, 2 large cakes, 36c value— 26c

Fresh Vegetables

You would never know that we are in the far North when you look over our fine line of Fresh Vegetables, Green Peas and Tomatoes from Mexico, Cauliflower, Head Lettuce and New Carrots from California, Wax Beans, Green Cucumbers, Fresh Strawberries from Florida, Shallots, Spinach, New Cabbage, Leaf Lettuce, Green Peppers, Shallots, Radishes, Fresh Mushrooms, Broccoli from Texas. It surely is like a trip through the Sunny South to visit our Fresh Vegetable department. And Remember Hanrahan Bros. Prices Are Never High. We want your food Orders.

SWIFT'S BRANDED MEATS

Our Fresh Meat Department surely is showing a wonderful Increase in Sales. Just why? We know. We are Selling Only the Best Quality and at Prices that Please. Remember Hanrahan Bros have Been Selling Quality Foods for more than Thirty Years and Many of Our Customers Have and Are still buying their Foods from Hanrahan Bros. We Want Your Food Orders.

FRESH KILLED CHICKENS: Hanrahan Bros. Fresh Killed Chickens Are Better. Fancy Large Stewing or Roasting Chickens, pound	28c
FRESH EGGS: Quality large Strictly Fresh Eggs from the Andrews Farm, dozen	29c
OYSTERS: Fancy Large Selects, ½ pint 20c; pint	35c

Fresh Perch: Dressed, lb.	25c	Haddie: Boneless, lb.	29c
Salt Mackerel: Fillets, lb.	30c	Cod Fish: Monsoon boneless, lb.	33c

GIGANTIC Volume Sale! of IGA ROLLED OATS 48-oz. Pkg. 19c

For this Volume Sale IGA kept factories humming with a 75-carload order of rolled oats! The result is a low price on a fine product.

FRUITS AND VEGETABLES

Bananas, fancy, 3 lbs.	19c	Lettuce, solid heads, each	9c
Apples, Hubbardson's, 5 lbs.	23c	Cabbage, new Texas, lb.	4c
Oranges, Florida, very juicy, doz.	39c	Carrots, Calif., 2 bunches	13c
Grapefruit, Texas seedless, 6 for	25c	Yams, Sweet Virginia, 3 lbs.	19c

IGA RIPE AND RAGGED APRICOTS 30-oz. can	23c
IGA GRAPEFRUIT JUICE, 3 16-oz. cans	25c
IGA DICED BEETS 20-oz. can	10c
IGA KIDNEY BEANS, 15-oz. can	9c
IGA QUEEN STUFFED OLIVES, 5-oz. btl.	25c
MUCHMORE PRESERVES 5½-lb. jar	63c
JAY-TEE DILL PICKLES 32-oz. jar	19c
OVALTINE 50c pkg.	33c
BROWN LABEL BLACK SALADA TEA 8-oz. pkg.	35c
OXYDOL lge. pkg.	23c
IGA new Pack GRAPEFRUIT—20-oz. can	14c
IGA PUMPKIN 2 30-oz. cans	23c
GREEN LABEL GREEN SALADA TEA ½-lb. pkg.	32c
IGA BEAUTY SOAP bar	5c
IGA SPINACH lge. can	17c
FRONTENAC SALT 10 lbs.	21c
IGA BANTAM CORN 20-oz. can	16c
GOOD COOKERS GREEN PEAS 4 lbs.	23c

Other Fine Values

IGA Salad Dressing 24-oz. Jar 25c

IGA Soap Flakes Large Pkg. 19c

IGA Cocoanut 1-Lb. Bag 21c

IGA Pink Salmon 2 Tall Cans 29c

IGA Grape Jam 24-OZ. JAR 25c

STOCK UP FOR LENT! IGA BRAND Macaroni 3 7-oz. Pkgs. 18c

Lent starts next week! Take advantage of these special prices NOW!

YOU'LL NEED THESE TOO!
IGA Tomatoes 2 lge. cans 27c
IGA Cocoa 1-lb. can 13c

Shop at your home-owned IGA Store for bigger values!

Meat Specials

Rolled rib roast, from fancy steer beef, lb.	25c	Bologna, large, lb.	15c
Veal shoulder roast, lb. 17c &	15c	Pork shoulder roast, lb.	18c
Veal stew, 2 lbs.	25c	Liver, calf, lb.	27c
Pork sausage, lb.	21c	Crackers, salted or plain, 2 lb. box	15c
Boiled ham, ½ lb.	21c	Sugar, 10 lbs. with meat or grocery order	51c

SAVE AT THESE I G A STORES

CHAS. GAFNER
Phone 879 and 878
1130 Stephenson Ave.

N. T. STEPHENSON
Phone 1054
301 Ludington St.

DELTA STORES
Phones 563 and 564
1210 Ludington St.

GAFNER'S 13TH ST. IGA STORE
Phone 960
430 S. 13th St.

I·G·A· STORES

FROLIC BALL TUESDAY NIGHT

Proceeds Will Be Used to Finance Winter Carnival Here

The Escanaba Winter Frolic Ball will be held at Terrace Gardens Tuesday evening, February 9, it was announced yesterday by John J. Bartella, who is chairman of the frolic dance committee.

Proceeds of the event will be used to finance the winter frolic to be held Friday, Saturday and Sunday, February 12 to 14.

A ten-piece orchestra will furnish the music. The general public is invited to attend.

An old-timers skating party will be held at the Ludington park rink this evening. A prize will be awarded to the oldest skating couple.

Arrangements for other features of the winter frolic program are well under way, A. D. LaBranche, chairman of the carnival committee, announced yesterday.

LEGALS

January 29, 1937. February 12, 1937.
STATE OF MICHIGAN

The Probate Court for the County of Delta.

At a session of said Court, held at the Probate Office in the City of Escanaba in said County, on the twenty-eighth day of January, A. D. 1937.

Present: Hon. Frank J. Mileski, Judge of Probate.

In the Matter of the Estate of Natali Lang, Deceased.

Maximilian J. Lang, son of said deceased, having filed his petition, praying that an instrument filed in said Court be admitted to Probate as the last will and testament of said deceased and that administration of said estate be granted to Maximilian J. Lang, or some other suitable person.

It Is Ordered, That the twenty-third day of February, A. D. 1937, at ten A. M., at said Probate Office is hereby appointed for hearing said petition.

It Is Further Ordered, That Public notice thereof be given by publication of a copy hereof, once each week, for three successive weeks previous to said day of hearing in the Escanaba Daily Press, a newspaper printed and circulated in said County.

FRANK J. MILESKI,
Judge of Probate.

A true copy.
MARIE D. PETERS,
Register of Probate.

January 22, 1937 February 5, 1937
STATE OF MICHIGAN

The Probate Court for the County of Delta.

At a session of said Court, held at the Probate Office in the City of Escanaba, in said County, on the eighteenth day of January, A. D. 1937.

Present: Hon. Frank J. Mileski, Judge of Probate.

In the Matter of the Estate of William J. Hatton, Sr., Deceased.

Maude Hatton Blake, daughter of said deceased, having filed her petition, praying that on instrument filed in said Court be admitted to Probate as the last will and testament of said deceased and that administration of said estate be granted to Mary Ann Hatton, or some other suitable person.

It Is Ordered, That the fifteenth day of February, A. D. 1937, at ten A. M., at said Probate Office is hereby appointed for hearing said petition.

It Is Further Ordered, That public notice thereof be given by publication of a copy hereof, once each week, for three successive weeks previous to said day of hearing in the Escanaba Daily Press, a newspaper printed and circulated in said County.

FRANK J. MILESKI,
Judge of Probate.

A true copy.
MARIE D. PETERS,
Register of Probate.

January 22, 1937 February 5, 1937
STATE OF MICHIGAN

The Probate Court for the County of Delta.

At a session of said Court, held at the Probate Office in the City of Escanaba, in said County, on the nineteenth day of January, A. D. 1937.

Present: Hon. Frank J. Mileski, Judge of Probate.

In the Matter of the Estate of Adah Morrell, Deceased.

Gladys M. Nichols, executrix of said estate, having filed in said Court her final administration account, and her petition praying for the allowance thereof and for the assignment and distribution of the residue of said estate.

It Is Ordered, That the fifteenth day of February, A. D. 1937, at ten o'clock in the forenoon, at said Probate Office, be and is hereby appointed for examining and allowing said account and hearing said petition;

It Is Further Ordered, That public notice thereof be given by publication of a copy of this order, for three successive weeks previous to said day of hearing, in the Escanaba Daily Press, a newspaper printed and circulated in said County.

FRANK J. MILESKI,
Judge of Probate.

A true copy.
MARIE D. PETERS,
Register of Probate.

January 22, 1937 February 5, 1937
STATE OF MICHIGAN

The Probate Court for the County of Delta.

At a session of said Court, held at the Probate Office in the City of Escanaba, in said County, on the nineteenth day of January, A. D. 1937.

Present: Hon. Frank J. Mileski, Judge of Probate.

In the Matter of the Estate of Catherine Fitzpatrick, Deceased.

Mary A. Fitzpatrick, daughter and heir at law of said deceased, having filed in said court her petition praying that the administration of said estate be granted to Sarah F. Chenail, or to some other suitable person.

It Is Ordered, That the fifteenth day of February, A. D. 1937, at ten o'clock in the forenoon, at said Probate Office, be and is hereby appointed for hearing said petition;

It Is Further Ordered, That public notice thereof be given by publication of a copy of this order, once each week for three successive weeks previous to said day of hearing, in the Escanaba Daily Press, a newspaper printed and circulated in said County.

FRANK J. MILESKI,
Judge of Probate.

A true copy.
MARIE D. PETERS,
Register of Probate.

February 5, 1937. February 19, 1937.
STATE OF MICHIGAN

The Probate Court for the County of Delta.

At a session of said Court, held at the Probate Office in the City of Escanaba, in said County, on the fourth day of February, A. D. 1937.

Present: Hon. Frank J. Mileski, Judge of Probate.

In the Matter of the Estate of Ida V. (Mrs. E. H.) Gibbs, Deceased.

Edward H. Gibbs, administrator of said estate, having filed in said court his final administration account, and his petition praying for the allowance thereof and for the assignment and ditribution of the residue of said estate.

It Is Ordered, That the first day of March, A. D. 1937, at ten o'clock in the forenoon, at said probate office, be and is hereby appointed for examining and allowing said account and hearing said petition;

It Is Further Ordered, That public notice thereof be given by publication of a copy of this order, for three successive weeks previous to said day of hearing, in the Escanaba Daily Press, a newspaper printed and circulated in said county.

FRANK J. MILESKI,
Judge of Probate.

A true copy.
MARIE D. PETERS,
Register of Probate

Taken From Husband

Twelve year old Leona Elizabeth Roshia (above), bride of Stanley Backus, 19-year-old factory hand, wept bitterly when the Watertown, N. Y., juvenile court placed her in custody of a children's agent. This picture shows the girl when she was ten years old. (Associated Press Photo)

Philatelic Society Holding February Meeting Tonight

The Escanaba Philatelic society will hold its regular monthly meeting at 8 o'clock this evening at the city hall. It is expected that the society will make plans this evening for the annual banquet which is to be held in the near future. Nominations of officers to serve during the coming year are also slated for the business session of this meeting.

The new army and navy one cent and two cent stamps will be available and as usual the group is inviting all interested in stamp collecting to attend the meeting.

Loan For 'Funeral' Leads To Arrest

Andrew Joncas was arrested Thursday by the Escanaba police department, charged with obtaining money under false pretenses.

The complainant in the case is M. J. Kessler. He alleges that he gave Joncas $13, with the understanding that it was to be used to pay his expenses to his brother's funeral in Munising, and that Kessler would be reimbursed by a Munising man whom Joncas had previously impersonated in a telephone call to Kessler.

Another charge against Joncas, not yet filed in court, is that he obtained two cases of canned beer under false protenses from a local dealer, claiming they were ordered by another person, who had asked that they be charged to an account.

January 22, 1937 February 5, 1937
STATE OF MICHIGAN

The Probate Court for the County of Delta.

At a session of said Court, held at the Probate Office in the City of Escanaba, in said County, on the sixteenth day of January, A. D. 1937.

Present: Hon. Frank J. Mileski, Judge of Probate.

In the Matter of the Estate of Frank X. Benette, Deceased.

Fred L. Benette, administrator of said estate, having filed in said court his petition, praying for license to sell the interest of said estate in certain real estate therein described.

It Is Ordered, That the fifteenth day of February, A. D. 1937, at ten o'clock in the forenoon, at said probate office, be and is hereby appointed for hearing said petition, and that all persons interested in said estate appear before said court, at said time and place, to show cause why a license to sell the interest of said estate in said real estate should not be granted;

It Is Further Ordered, That public notice thereof be given by publication of a copy of this order, for three successive weeks previous to said day of hearing, in the Escanaba Daily Press, a newspaper printed and circulated in said county.

FRANK J. MILESKI,
Judge of Probate.

A true copy.
MARIE D. PETERS,
Register of Probate.

February 5, 1937 February 19, 1937
STATE OF MICHIGAN

The Probate Court for the County of Delta.

At a session of said Court, held at the Probate Office in the City of Escanaba, in said County, on the twenty-ninth day of January, A. D. 1937.

Present: Hon. Frank J. Mileski, Judge of Probate.

In the Matter of the Estate of Fred J. Miller, Deceased.

Anna Miller, widow of said deceased, having filed in said Court her petition praying that said Court adjudicate and determine who were at the time of his death the legal heirs of said deceased and entitled to inherit the real estate of which said deceased died seized.

It Is Ordered, That the first day of March, A. D. 1937, at ten o'clock in the forenoon, at said Probate Office, be and is hereby appointed for hearing said petition;

It Is Further Ordered, That public notice thereof be given by publication of a copy of this order, for three successive weeks previous to said day of hearing, in the Escanaba Daily Press, a newspaper printed and circulated in said County.

FRANK J. MILESKI,
Judge of Probate.

A true copy.
MARIE D. PETERS,
Register of Probate.

January 22, 1937. February 5, 1937.
STATE OF MICHIGAN

The Probate Court for the County of Delta.

At a session of said Court, held at the Probate Office in the City of Escanaba, in said County, on the twenty-first day of January, A. D. 1937.

Present: Hon. Frank J. Mileski, Judge of Probate.

In the Matter of the Estate of Victor Johnson, Deceased.

Anna Johnson, widow of said deceased, having filed in said court her petition praying that the administration of said estate be granted to Cora Johnson, or to some other suitable person.

It Is Ordered, That the eighth day of February, A. D. 1937, at ten o'clock in the forenoon, at said Probate Office, be and is hereby appointed for hearing said petition;

It Is Further Ordered, That public notice thereof be given by publication of a copy of this order, once each week for three successive weeks previous to said day of hearing, in the Escanaba Daily Press, a newspaper printed and circulated in said County.

FRANK J. MILESKI,
Judge of Probate.

A true copy.
MARIE D. PETERS,
Register of Probate.

Perfect Hand In Pinochle Is Held Here Last Night

Oliver Groleau, playing pinochle last evening at the C. A. Pillotte home, 214 North 19th street, drew a perfect hand, one thousand aces and a full house, it was reported to the Daily Press last night.

Contestants of the game, who attested to the incident, were Mr. and Mrs. Groleau and Mr. and Mrs. Pillotte.

A perfect hand in pinochle, as in any other card game, is a distinct rarity. The chances of anyone holding a perfect hand in cards is 158 billion to one. If 42 hands were dealt each day of a year, for 10,000,000 years, one could reasonably expect to hold a perfect hand, according to compiled statistics.

OBITUARY

JOEL KETOLA

The body of Joel Ketola of Rock, who died Wednesday, will remain at the Anderson Funeral Home until Saturday noon, when it will be removed to the Finnish hall at rock. Services will be held there Saturday afternoon, with burial in the family lot in the Rock cemetery.

OLE NELSON

Funeral services for Ole Nelson of Rock, who died following a paralytic stroke suffered two days ago, were held at 2:30 o'clock Thursday afternoon in the chapel of the Allo Funeral Home. Rev. Karl J. Hammar of the Swedish Methodist church officiated.

Burial was in Lakeview cemetery. Pallbearers were Alfred and Robert Rose, Axel Anderson, Edward Nicholson, Fred Pearson and Oscar Nelson.

MRS. GEORGE STEVENSON

The body of Mrs. George Stevenson of Rock who died Wednesday morning is resting in state at the Allo Funeral Home chapel where services will be held Saturday afternoon at 2 o'clock, Rev. Ross W. Stoakes of the First Methodist Episcopal church officiating. Burial will be in Lakeview cemetery.

MRS. HANSEN PASSES AWAY

Aged Trenary Resident Dies at Family Home Yesterday at 5

Mrs. Anna Hansen, 63, long time highly respected resident of Trenary, passed away at the family home in Trenary yesterday afternoon about 5 o'clock. She had been seriously ill but a week.

Mrs. Hansen was born November 9, 1874, at Coral, Mich., and had been a resident of Trenary for the past 30 years. She was a member of Manistique Hive of Maccabees, Mystic Workers and Altar Society of St. Rita's church.

She is survived by her husband, Alec; two daughters, Mrs. Stephen Slambo of Trenary and Mrs. James Bresnahan of Menominee; one son, Frank Hawthorne of Trenary; two brothers, Thomas and James McGovern of Trenary; and six granddaughters.

The body was taken to the Boyce funeral parlors in this city to be prepared for burial. It will lie in state in the chapel beginning Saturday morning. Sunday morning it will be removed to the family home at Trenary and will lie in state there until the hour of the Funeral Monday morning.

St. Francis Hospital

John Smith, 520 North 18th street, is a medical patient.

Mrs. W. J. LaViolette, 1414 First avenue south, was admitted as a medical patient.

Arvin Frizzell, 1611 Sixteenth avenue north, submitted to an operation for relief from appendicitis.

Raymond Anderson, Camp Sandstrom, was admitted, suffering from an injury to his left foot.

Joyce Rugg, 166 South 18th street, submitted to an operation for relief from appendicitis.

Mrs. Louis MacKenzie, South Gladstone, is a surgical patient.

Ludwig Nelson, 1026 Stephenson avenue, is a surgical patient.

Ewald Johnson, Soo Hill, is a medical patient.

Mrs. Annie LaViolette, 302 North 19th street, is a medical patient.

NOTICE!

Notice is hereby given that the firm of Thorin & Norstrom has been dissolved, and that the business will be carried on from this date by the undersigned, under the name of Norstrom Motors. All debts of the said firm will be assumed by me, and all accounts due the firm must be paid to me.

Ole E. Norstrom

February 3, 1937

Norstrom Motors
1636 Ludington St.
Escanaba, Mich.

:-: Newberry News :-:

LOCAL CHAPTER FUNDS INCREASE

Benefit Show Produces $535 for Red Cross Flood Program

Newberry, Feb. 4—The sum of $535 was realized from the benefit show staged here last Monday for the Red Cross flood relief fund. The money was realized through the splendid cooperation of many persons and organizatalons through the sale of tickets for the show, the picture being a donation by the movie company, the donation of the use of the theatre by Manager Thomas Shimmins, the sale of tickets by the Commercial club, the Business and Professional Women's club, through the schools and the work of many individual citizens. Besides this, the American Legion band concert held on Wednesday night received and turned over, after paying expenses, $28.75. Woodsmen working for the Newberry Lumber and Chemical company at Camp No. 8 collected and sent to station WLS the sum of $51. This total of $614.75 is more than twelve times the county quota first set by the national Red Cross in the initial telegram from Admiral Cary T. Grayson who asked that the first quota be increased "at least five times."

All funds are not yet received, several other organizations still planning their donations. On Sunday the Luther League of the Finnish Lutheran church will serve coffee all the afternoon from one o'clock until six, the entire proceeds to go to the Red Cross. The Red Cross cans are still about town in the business places and offices and a considerable amount of small change has been collected in them. The school cans brought in $70, the larger amount coming from pennies and nickles brought by the children of the intermediate grades.

STUDY CLUB

Mrs. Seibert will be the hostess at the regular meeting of the Newberry Study club on this coming Saturday. The program:

News Items—Group III.

Drama—Mrs. West.

Review of the Best American Plays at the Moment—Mrs. J. A. Barrett.

Music will be in charge of the music committee.

FOR FLOOD RELIEF

Members of the Luther League of the Finnish Lutheran church will hold a coffee social on Sunday afternoon from 2 to 6 o'clock. The proceeds will be donated to the local Red Cross for use in the Ohio-Mississippi valley. The public is invited to attend.

NEWBERRY LOCALS

John Swanson was taken to the Sault Ste. Marie War Memorial hospital the first of the week for observation and treatment.

Louis Smith, in charge of the sub-district headquarters office at Trout Lake, was an official visitor in Newberry the first of the week.

R. A. Thompson of the Lansing office of the conservation department, paid an official visit in this district this week. Mr. Thompson is in charge of communication for the department.

A son was born on January 31 to Mr. and Mrs. Gaylord Hammond at the local hospital.

A daughter was born January 31 in the local hospital to Mr. and Mrs. John Ahtila.

At the regular teachers' meeting held Wednesday afternoon in the high school, Supt. Bystrom was host, serving the faculty with coffee and doughnuts.

NATIE BROWN SEES VICTORY

Jewish Heavyweight Is Confident of Beating Louis Feb. 15

BY DILLON GRAHAM

Washington, Feb. 4. (AP)—Natie Brown, curly-haired Jewish heavy weight, crawled through the ring ropes after a fast go with sparring partners today and predicted he would beat Joe Louis in Kansas City Feb. 15.

"Schmeling proved Louis could be licked and I expect to beat him," the 200-pounder said. "I have no thought of merely trying to stay 10 rounds, as did Bob Pastor. I'm out to kayo him, or win the decision."

Brown has no particular system for fighting Louis but he does plan to stay away from the dead-pan killer for a few rounds. He stayed the limit with Louis in a previous fight.

"I've got an idea he doesn't like bodyblows. I'm going to waltz around him for a round or two and start working on his midriff. I believe that will open him up enough for me to connect with left hooks," he said.

"While I'm not a great puncher, I've got enough force behind my left hooks to get him if I can connect right. Of course, he may get me first, but I'm going to take that chance."

In their first meeting, Louis caught Brown with an opening round blow that sent him reeling, then cut both of his eyes. Thus handicapped, Brown was unable to fight the battle he had expected but stayed 10 rounds.

Shortly afterwards, Brown's fight with Leroy Haynes was stopped in the second round when Brown got a nasty gash over his eye. Failing to get bouts he wanted, Natie retired for nearly a year. He's been fighting on the comeback road for the last six months.

He has won six fights and lost none. He got another opportunity at Louis by outpointing John Whithers, a Detroiter who had hung up a record of some 20 straight knockouts.

FLOORING MILL PURCHASED BY ROBBINS FIRM

(Continued from Page One)

ing about a hundred men. Paul returned to Newberry when the plant was acquired from the Horner company in 1934.

Modern Plant

The Robbins company has been shipping its products to all parts of the world. One of the largest orders ever filled by the company was 80 carloads of flooring for the new post office building at Philadelphia.

The Northwestern Cooperage and Lumber company, which was organized in 1898 as the result of a consolidation of the Buckeye Stave company, built the present Gladstone flooring plant after a disastrous fire in 1908. The flooring plant is built of steel and concrete throughout, electrically operated by individual motors with current generated in the plant. Its Peerless Hardwood Flooring also has been shipped to all parts of the world.

Fulton county, New York, is the glove manufacturing center of the United States. The industry was founded there in 1760 by Sir William Johnson, who brought a group of Scottish glovers from Perth to the county.

Wes Ramey Beats Tommy Rawson In Boston Encounter

Boston, Feb. 4 (AP)—Wesley Ramey, 134, of Grand Rapids, Mich., piled up an early and impressive lead over Tommy Rawson, 136½, Boston, tonight while gaining an unanimous 10-round decision at the Egleston Square stadium.

It was the second clash between the youngsters. Several years ago Rawson defeated Ramey during a junior national amateur tournament in Chicago.

YANK HOLDOUTS STILL UNSIGNED

Ruppert Having Hard Job With Contracts of His Regulars

BY SCOTTY RESTON

New York, Feb. 4 (AP)—The New York Yankee holdouts left Col. Jacob Ruppert to the tranquility of his big brewery today and the Colonel entertained a solitary and welcome guest.

The guest was Yankee business manager Ed Barrow and he was especially welcome because he bore the signed contracts of Infielder Johnny Saltzgaver and Catcher Bill Baker.

This brought the total of signed Yankee contracts to seven, one less than the current number of avowded holdouts.

Bump Hadley is the only regular signed. The "holdouts" are Infielders Lou Gehrig and Tony Lazzeri, Pitchers Lefty Gomez, Johnny Murphy and Vito Tamulis, and Outfielders Joe DiMaggio, Jake Powell and George Selkirk.

Third Baseman Red Rolfe, a somewhat timid holdout yesterday, was removed from the list today. His request for a salary boost was tabled pending examinations of his injured right hand at the end of the month.

Compromise Intimated

After conferring with Ruppert, Barrow intimated the Yankees had a compromise to suggest to Lazzeri. The veteran second baseman was offered 12,000. He has asked for 16,000. Barrow spent most of the afternoon trying to locate him, but they did not get together.

Ruppert made it clear, however, that he had not agreed to Tony's request.

"We didn't give in, and I haven't heard from anybody today," the colonel said.

This was not surprising in view of Rupperts blast yesterday at the Yankee holdouts. At that time he said he already had paid his men for their services last year and intmated he was tired of hearing them describe how good they were.

Gehrig, his unsigned 31,000 contract back in Col. Ruppert's desk, came to town from his New Rochelle home, but the Colonel said he didn't drop in.

Reports on what Gehrig wants vary from $35,000 to $40,000.

Neither Ruppert nor Barrow would comment further on the state of the other holdouts, though Barrow, stuck to his original prediction that "all the boys will be in St. Petersburg when it's time to report."

The Yankees have so definitely stolen the show with their contract trouble that the New York Giants purposely stayed out of the papers today. Secretary Eddie Brannick said he had one or two spare contracts around but was saving them for a peaceful day.

Crows have been known to fly as high as 6000 feet.

Perch Fry Friday
from noon on
A real dinner Saturday
Chicken and Pork Roast
Plate Lunches
25c
Coffee
Liquor—4 kinds of beer
Cloverland Gardens

You don't have to be a millionaire to wear Peters Shoes!

The reasonable prices you pay for PETERS SHOES is due to the tremendous number that are sold. Big volume enables the factory to keep costs down and the price low. Yet, you get all the comfort, long wear and good looks of shoes much higher priced

$2.95

All-Leather makes their Beauty last!

PETERSON'S
SHOE STORE ..... Since 1900
THE HOME OF PETER'S SHOES
Just one of the many reasons for always buying Peters Shoes

Caldwell's Books Praised By Father

Wrens, Ga. (AP)—Erskine Caldwell's books are interesting because they're real, declares his father, the Rev. I. S. Caldwell.

For instance, he says the real-life characters of "Tobacco Road," the Broadway play from one of Erskine's books, live not far from Wrens.

The Rev. Mr. Caldwell says he knows them well—has given them money, fuel, clothing and counsel.

He and his son hold like views, he says, on social and economic problems raised in the play which is still running after three years.

He has a four-point plan for meeting social degeneration:

1. Enact and enforce nation-wide sterilization laws.
2. Put the children of submerged families in school.
3. Abolish slums in urban and rural sections.
4. Make it possible for families in hinterland slums to live on land which will give them a living and self-respect.

Martin Interested In Indian Fighter

Oklahoma City, Feb. 4 (AP)—John "Pepper" Martin, St. Louis Cardinal baseball star, today purchased a half interest in Junior Munsell, Indian heavyweight boxer.

Munsell won the Missouri valley A. A. U. middleweight championship in 1934 and was Oklahoma A. A. U. light heavyweight champ in 1935.

"I think the kid can go places," Martin said, "and I'm going to see that he gets a break."

BRIEFLY TOLD

Masquerade Dance — The Bark River Grange will hold a masquerade dance Monday evening, February 8, at the Community building.

DEAFENED MAN HEARS Sermon

"I heard the minister read Scripture the first time in years" writes Joseph Meredith, Ontario. If you are deafened, bothered by ringing, buzzing head noises, this may be caused or aggravated by imbedded wax or a septic condition. Try the treatment that thousands say has enabled them to hear well again. It is called Ourine, a Vienna specialist's antiseptic prescription. Used since 1895—over a million packages sold. Safe ingredients as listed in U. S. Pharmacopeia. Money refunded if not satisfied. Costs only a few cents daily. Ask today about OURINE.

Ellsworth Drug Store
E. L. Goodman
701 Ludington Phone 332

FRIDAY & SATURDAY SPECIALS

The West End Drug Store

$1.20 Scott's Emulsion	94c	50 Halibut Liver Oil Capsules	79c
1 pt. Cod Liver Oil	59c	60c Sal Hepatica	49c
100 Bayer Aspirin Tablets	59c	60c Pertussin for	42c
75c Dextri Maltose	59c	60c Alkaseltzer Tablets	49c

50¢ Size PEPSODENT ANTISEPTIC

only 1¢

1 REG. 50c BOTTLE 1c

While they last!

With purchase of a Regular bottle at 39c

Unequalled Fur Values
44th Annual Clearance
FREDERICK-JAMES FURS

A magnificent array of amazing values, in every accepted style and kind of fur — all ruthlessly reduced for immediate clearance!

Order Now for Next Fall

A SMALL DEPOSIT WILL RESERVE YOUR SELECTION

Budget Plan arranged if desired.

(Starting at Noon)
TODAY AND SATURDAY
Feb. 5th and 6th

FILLION'S
OPPOSITE DELFT THEATRE

PERSONALS CLUB— FEATURES—

WOMAN'S PAGE

FASHIONS— ACTIVITIES— SOCIETY

AMY BOLGER, Editor, Phone 692

-:- Social-Club -:-

Light Bearers Meeting

A regular meeting of Anna C. Smith Circle, Light Bearers, will be held this afternoon at 4 o'clock at the First Presbyterian church. All members are requested to be present.

* * *

St. Stephen's Auxiliary

Members of St. Stephen's Auxiliary will meet this afternoon at 2:30 o'clock with Mrs. Charles Follo at her home, 414 South Eighth street.

* * *

Mary Dell's Birthday

Little Mary Dell Chartrand entertained a few of her playmates Tuesday afternoon at her home, 405 South Tenth street, the occasion being her fourth birthday anniversary.

The children played games and at 4 o'clock were served a birthday lunch. The cake, table appointments and favors were of Valentine colors. Mary Dell received many pretty gifts.

The children present were Elaine Anderson, Harold Webber, jr., and James Webber, Alfred and Maxine Dufour, Nancy Anderson, James Cashin and Mary Dell's sister, Jacquelyn Jeanne.

Mrs. Chartrand was assisted in arrangements for the party by Mrs. Roy Estenson and Mrs. Bert Goodreau.

* * *

St. Mary's Court

St. Mary's Court, Number 561, W. C. O. F., will hold its regular meeting this evening at 8 o'clock in St. Joseph's club rooms. Members will play cards following the business session.

* * *

Westminster Guild

The Westminster Guild of the First Presbyterian church is meeting this afternoon at 4 o'clock in the church parlors. All members are asked to be present and are requested to take with them sewing and scrapbooks.

* * *

Forester Party Tonight

St. Anne's Court, W. C. O. F., will entertain at a corn game party for members and their friends this evening at 8 o'clock at the parish hall. Refreshments will be served after the games. Mrs. Tom Tousignant is chairman of the evening.

* * *

The Priscilla Sewing Circle of the Norwegian Danish Lutheran church will meet tonight at the home of Mrs. James Hjort, 1512 First avenue south. All members are urged to attend.

* * *

Holy Family Court

Holy Family Court, No. 56, W. C. O. F., will hold its regular meeting at 8 o'clock this evening at the home of Mrs. McGinn, 624 South Ninth street. A social session and pot-luck lunch will follow the business meeting.

* * *

Change of Place

The Literary group of the Woman's club will meet at the Presbyterian church this afternoon at 3 o'clock instead of at the library as previously announced.

Over the Fence From Lansing

BY KAY DOYLE

Writes Dorothy White of Gladstone: "Should you be going thru our town, don't fail to look us up. We're easy to find.

* * *

Anne Schwellenbach, who lived in Powers before she moved to Menominee, to make her home with the E. V. McCombs, and five other girls in training at the Cradle, Evanston, have given up movies for weeks in order to see Katharine Hepburn as "Jane Eyre" playing in Chicago.

Mrs. Arthur Madden is another who planned to see the show and the star.

* * *

Letters bring news. Dick Bull, young lawyer of St. Louis, who with his wife Soulie, have visited Marinette and Menominee on several occasions, goes to Washington in February to argue a case before the Supreme Court of the United States!

* * *

Overheard at a neighborhood bridge club, which starts with dessert and ends at four, pleasantly early.

"Betty's corsage was lovely, roses, with a creamy center, and dainty sprigs of lavender heather," said one, thrilled mother of a college freshman, who is enjoying the round of M. S. C. formals, held only during this winter term, more than Betty herself.

"Jane's was exquisite, too, gardenias and violets, and perfect with her new white gown. One new one a year is all she can have, but she always has a grand time," laughed another, a sophomore's mother.

* * *

Admirable wife of a college professor, this lady does all her own work, washing, ironing, cleaning, with both son and daughter in college, (and daughter has a room-mate), makes her own clothes, plays bridge almost every afternoon, is always smiling. Did I tell you she raises pedigreed cocker spaniels on the side? Let her tell you about them—

"You know those dogs in the last litter are as different as five children, in disposition. One little fellow is so sociable, always wants me to stop and play with him, likes lots of company. Another is a real aristocrat, likes to go by himself in the corner. The first I would only place with a family of children, or he'd be lonesome, while the other would be happier with a couple who would shower him with all their attention. I've made many delightful friends thru the pups, —they are as much care as infants during the first weeks, however."

* * *

"Now the reason why I am called Patience is this. When Mamma was in the hospital waiting for me, and that was quite a while, her nurse told her she must have patience and so did the doctor. She tried her best, so when I did come Mamma looked in my basket and said to herself, "Well, there is my patience". "And so begins "Around the World in Eleven Years" by Patience, Richard, and John Abbe. Reading it, you can well believe that after their new book on Hollywood is off the presses, the stars will have few further complaints about the candid cameras!

A newspaper women who visited them in Berlin has published an account of them, tells how their mother handed them something that looked like candy after meals, but turned out to be garlic, on the advice of a French physician who had treated Johnny for worms. So it's easy to believe them:

"We don't mind when we have no money nor nothing to eat. We don't care much for food anyway. We know a lot of rich people who have plenty to eat all the time, but these people are always trying to get thin. . . . And a lot of these people are always drinking because they are bored. We are never bored. And a lot of these rich people don't do things like the people. They're spoiled and only think about having fun and they are jealous of their husbands." Philosophy at 11, 10 and 9 or thereabouts.

Jefferson PTA Has Founders' Day Observance

The Jefferson unit of the Parent-Teacher Association will observe Founders' Day with a special program in the school auditorium at 7:45 o'clock this evening. Numbers on the program, of which Mrs. Christian Riegel is leader, include:

Vocal solo by C. Arthur Anderson.

Selections by Junior high school girls' ensemble, directed by Frank Karas.

Demonstration of the audiometer used to test hearing, by Supt. John A. Lemmer.

The birthday cake feature of the meeting will be by Arthur Peterson, assisted by Mrs. Ed Anderson, Mrs. Leonard Nelson, Mrs. B. Johnson, Mrs. J. L. Temby, Mis Margaret Wilson, Miss Ethel Barth, Mrs. Arthur Peterson, Mrs. Charles Spangler, Philip Beauchamp and John Nicholas.

Hosts for the evening are John A. Lemmer, John Nicholas, Walter Pearson, Arthur Peterson, Arthur Anderson, Philip Beauchamp, Leonard Nelson, Cliff O'Donnell, Edgar Anderson, Howard Dufour and Reynold Gustafson.

A candy sale of which Mrs. Victor Thorin is chairman and Mrs. Howard Dufour and Mrs. Herbert Barry will assist, will be held during the evening.

McMILLAN NEWS

Shower Party

McMillan, Mich.—Mrs. Robert Braley Jr. was the guest of honor at a shower party given by relatives in the township hall on Thursday evening. Cards and games provided the evening's amusement. At the close of the evening a pot luck lunch was served. Mrs. Braley received many lovely and useful gifts.

Briefs

Mr. and Mrs. Kenneth Kearney and family of Marquette arrived Thursday and will make their home here indefinitely.

Mrs. James Leech is seriously ill at the family home here.

Mrs. R. S. Ruggles left Wednesday for Rochester, Minn., where she will enter the Mayo Clinic.

Mr. Ray Schaeffer is spending some time in Iowa where he will be the guest of friends and relatives.

Mrs. Perry C. Mark and Mrs. Frank Generou visited Friday in the Sault.

Mr. and Mrs. Claude Leighton were Newberry visitors in town Friday at the home of Mr. and Mrs. Harry Smathers.

A deferred meeting of the Columbus township board of education was held in the Lincoln school building of Friday evening.

Mr. George Wood, student at the Marquette University, Milwaukee, is enjoying a ten day vacation here at the home of his parents, Mr. and Mrs. John F. Wood.

Church Will Dedicate New Hymnals Sunday

With the whole congregation looking forward to the dedication of the new hymnals, recently purchased, Sunday morning's service of Scripture and song at the First Methodist Episcopal church promises to be a beautiful one.

The new hymnal being placed in the church has been more than eight years in preparation and is the compilation of a commission appointed for that purpose by the Methodist Episcopal church, the Methodist Church South and the Methodist Protestant church. It has cost these churches three quarters of a million dollars to make ready and print the first edition. The most outstanding preachers and students of sacred music in the United States filled places on this large commission.

These beautiful hymnals have been presented to the church, through individuals, who have presented them as gifts from themselves or in memory of someone in the family or in the church who has on awhile.

In the hands of everyone attending this service will be placed an order for the service and with the pastor leading and the choir assisting the congregation will dedicate this glorious book of hymns to the worship of Almighty God. The service will begin promptly at 10:30 o'clock. The public is asked to feel welcome in attending.

Lloyd Magnuson Wins Certificate

Typing sixty words for ten minutes, without error of any kind, Lloyd Magnuson, Cloverland Commercial student, has received a Gregg certificate. The award was made by the Gregg Writer of New York. Mr. Magnuson is a graduate of Escanaba high school.

Coat Fashion Is Guarantee Of Slim Lines

BY MARIAN MARTIN

PATTERN 9198

Looking for a casual "at home' frock to keep you looking neat and spruce throughout the day? Wise home-makers will immediately want to make Pattern 9198 as soon as they see it, for who can resist its slimming princess lines, neat panel (guaranteed to make you look inches taller), and slightly flared hemline? Best of all this unusual coat frock is donned in a jiffy, buttoned up, and ready to present a smart appearance in no itme. Even though you've never made any of your own clothes before you'll find this style a good one to start on, for it's unusually easy to cut and sttich, while the Complete Diagrammed Marian Martin Sew Chart gives clear directions for every step. Smart as can be in figured gingham, calico, chambray, or sturdy percale.

Pattern 9198 may be ordered only in sizes 34, 36, 38, 40, 42, 44, 46 and 48. Size 36 requires 5⅛ yards 36 inch fabric.

Send FIFTEEN CENTS in coins or stamps (coins preferred) for EACH MARIAN MARTIN pattern. Be sure to write plainly your SIZE, NAME, ADDRESS, and STYLE NUMBER.

SPRING ahead! Order our NEW MARIAN MARTIN PATTERN BOOK, with its many helpful hints for a gay, new-season wardrobe! You'll find after-dusk "Glamour" frocks, flattering all-occasion styles for every age and type—from Tot to Stouter Figure. Easy-to-sew fashions for Junior and 'Teen-Age, too! Don't miss the "Pin Money" pages, Bridal Fashions, Fabric or Accessory tips! BOOK FIFTEEN CENTS. PATTERN FIFTEEN CENTS. TWENTY-FIVE CENTS FOR BOTH WHEN ORDERED TOGETHER.

Send your order to The Daily Press Pattern Department, 232 W. 18th St., New York, N. Y.

Personal News

Mr. and Mrs. Frank Andrew have left on a six weeks' trip through the south, during which they will visit in Miami, Florida, and other points of interest.

Miss Eloise Gidlund has returned from a month's vacation stay on the west coast, during which she visited in San Francisco, Los Angeles, and other points of interest in California.

Miss Albina Jones left this morning for Wausau, Wis., where she is employed.

Joel Olson is leaving tonight for Los Angeles, where he will enter the University of Southern California.

Mrs. John Stockemer, 302 South 15th street, who recently submitted to a major operation at Bellin Memorial hospital in Green Bay, is getting along nicely.

Isadore Stein of the Leader Store has left for Chicago on a business trip. While there he will attend the advanced spring fashion shows.

Mrs. S. E. Earle of Hermansville, who is a surgical patient at the Mayo clinic, Rochester, Minn., is reported to be making satisfactory progress toward recovery.

Theatres

AT THE MICHIGAN

Dick Foran, the "Singing Cowboy", opens at the Michigan Theatre today in Warner Bros. new Western drama with music, "California Mail".

Foran not only plays the stellar role but sings two catchy Western songs written by M. K. Jerome and Jack Scholl—"Ridin' the Mail" and "Love Begins at Evening".

The picture is said to be packed with dramatic thrills, in which the star plays the role of a pony express rider who battles Indians and white highway robbers to deliver the government mail. He is in love with a beautiful young girl, but has a deadly rival in the keeper of the general trading station, whom Foran suspects of being in league with the stage coach bandits.

AT THE DELFT

"Arizona Mahoney" and "Career Woman" are on the program at the Delft theatre today and Saturday.

America's most versatile funmaker, Joe Cook, "the one-man circus," stars in the title role of "Arizona Mahoney," a hilarious travesty of life on the plains — with trimmings.

The famous comedian plays the role of a carnival show operator, stranded in a typical western cow town, who assists his bashful assistant, Robert Cummings, in his love affair with beautiful June Martel, the Chicago society girl who was recently given a long term contract by Paramount. Larry Crabbe, an amiable bandit chief and cattle rustler, is also in love with Miss Martel.

* * *

Claire Trevor and Michael Whalen are cast as two lovers who combat each other as they jointly battle to free a lonely backwoods girl who has accidentally killed her father in "Career Woman," the Twentieth Century-Fox dramatic senation.

In addition to Claire and Michael the rest of the featured cast includes Isabel Jewel, Eric Linden, Virginia Field and Gene Lockhart.

McKenney On Bridge

BY WM. E. McKENNEY
Secretary, American Bridge League

The safety play, the purpose of which is well described in its name, is one of the weapons much used by experts and only rarely by novices. The reason for this is that a beginner at bridge early learns the principle of the finesse, and is inclined to finesse at every opportunity.

The expert knows that sometimes a finesse should not be taken, but that instead he should play the ace, to safeguard the hand.

In today's hand, Robert W. Halpin, one of the best bridge players in Chicago, used the safety play by going up with the ace and dropping the lone king. Then he gave up a trick in the suit to protect his small slam contract.

Solution to Previous Contract Problem

North: ♠ A Q 2; ♥ A 10 8 2; ♦ K J 7 5; ♣ 8 6

West: ♠ J 10 9 8 7; ♥ J 9 4 3; ♦ 10 8 3; ♣ K

East: ♠ K 6 4 3; ♥ 7 6 5; ♦ 6 2; ♣ J 10 7 5

South (Dealer): ♠ 5; ♥ K Q; ♦ A Q 9 4; ♣ A Q 9 4 3 2

Rubber—All vulnerable.

South	West	North	East
1 ♣	Pass	1 ♥	Pass
3 ♦	Pass	3 N. T.	Pass
4 ♦	Pass	4 N. T.	Pass
5 N. T.	Pass	6 ♦	Pass

Opening lead—♠ J. 1

When the hand was spread, Halpin, sitting South, could see that his one cause of worry was the club suit. Apparently he could win all the club tricks if East held the king, as the third round could be ruffed and thus no club tricks need be lost. However, he wisely rejected this line of play.

Winning the opening spade lead of the jack with the ace, he led a low club from dummy and went right up with the ace. West's king dropped, and distribution of the club suit was made plain.

Declarer could accept forces in both hands, so he returned a small club, which East won. Now East returned a trump, and South made all the remaining tricks, ruffing one club in dummy after taking two more rounds of diamonds.

By playing the ace of clubs and then conceding a club trick, the contract was assured against almost any possible distribution of the cards. Even had West ruffed the second club, and returned another spade or made any other return, the contract could not be beaten.

Today's Contract Problem

South is playing the contract at three no trump. He can count eight sure tricks, with possibly more in either diamonds or hearts. How should he manage the play of the club suit, having in mind the possibility that neither red suit might give him his ninth trick?

North: ♠ 10 3; ♥ A K Q 2; ♦ Q 10 7 5; ♣ 9 7 4

West: (Blind)

East: (Blind)

South (Dealer): ♠ A Q 8 5; ♥ 7 4 3; ♦ A K 8; ♣ A 10 6

All vul. Opener—♣ 5.
Solution in next issue. 1

Pre-Showing Of Famous Picture Here Thursday

The deathless beauty of Shakespeare's immortal tragedy, in the magnificiently produced motion picture, "Romeo and Juliet," was given a small audience, representative of civic, club, church and school organizations of Escanaba and Gladstone, guests of the Delft theatre management at a pre-view Thursday morning.

The production, a faithful portrayal of the time of the play and its people, georgeous in settings and costuming, is an education in itself from this standpoint, and the drama is an inspiring performance by a cast which includes the names of Norma Shearer, Leslie Howard, John Barrymore, Basil Rathbone, Edna May Oliver, and many others. "Truly great," was the general comment of the audience at the preview.

"Romeo and Juliet" will be presented in Escanaba at the Delft theatre on Wednesday, February 24. There will be two performances, and all seats for both will be reserved.

Church Events

Study Class Postponed

The Presbyterian Mission Study class meeting which was to have been held today has been indefinitely postponed. The date of the meeting will be announced later.

* * *

Christian Science Churches

"Spirit" will be the subject of the lesson-sermon in all Christian Science churches throughout the world on Sunday, February 7.

Among the Bible citations is the following (Phil. 3: 13, 14): "Brethren, I count not myself to have apprehended; but this one thing I do, forgetting those things which are behind, and reaching forth unto those things which are before, I press toward the mark for the prize of the high calling of God in Christ Jesus."

Correlative passages to be read from the Christian Science textbook, "Science and Health with Key to the Scriptures," by Mary Baker Eddy, include the following (p. 254): "Imperfect mortals grasp the ultimate of spiritual perfection slowly; but to begin aright and to continue the strife of demonstrating the great problem of being, is doing much."

Vincent Bergman Re-Elected Head Of Fraternity

Vincent Bergman, son of Mr. and Mrs. G. A. Bergman, of this city, has been re-elected president of Omicron Sigma Omicron fraternity for the second semester at Augustana college, Rock Island, Ill.

Mr. Bergman, a senior, is also president of the Students' Union and a member of the college choir. The choir made a very successful tour throughout the east during the spring of 1936, and is now making arrangements for concerts to be held in Michigan, Indiana and Pennsylvania this coming April.

Vincent's sister, Esther, is also a student at Augustana college.

Women at Work

By The AP Feature Service

Chicago — Before Mrs. Jean O'Haver Shassere, 52-year-old grandmother, had been in Chicago a year she sold all the structural steel to be used in the world's largest building, the Merchandise Mart.

The next day she engaged a similar contract for the 45-story Board of Trade building. A few days later she had the steel order for the Field Building, another loop tower.

In Terre Haute, Ind., in 1920 she had invented a "doodad" to clear street-car windshields and consulted Dr. Phillip D. Woodworth, then president of Rose Polytechnic Institute, about it. He had happened to mention the inconvenience of sending out of town for steel for a college addition.

"Doctor," Mrs. Shassere said, "I believe I could sell steel."

He agreed she could do anything she wanted to. She read up on steel, contacted some architects, wrote to a Chicago concern, had lunch on the job with a contractor, and soon got the orders for steel for three school buildings.

"When I see opportunity approaching," she asserts, "I go half way to meet it. I don't wait for it to knock."

She sold steel for seven years in Indiana and downstate Illinois but men still said, "A woman can never sell steel in Chicago." Mrs. Shassere studied the big town, riding street cars and "L" trains, landed a job, and did.

"I don't know why other women shouldn't go into the business," she remarks, "unless they haven't the courage."

Chest Colds
.... Best treated without "dosing"
VICKS VAPORUB
STAINLESS now, if you prefer

SPECIAL!
This Week Only
$20 For Your Old Parlor Suite on a 2-pc. Kroehler
$99 Value.
You Pay Only
$79.00
BONEFELD'S
915 LUDINGTON ST.

Starting Today
The Big Niner Sale
Come and participate in the gigantic savings featured in this lucky Number event. Notice: If you did not get one of our large 4 page 3 color circulars telling of all the good things this sale features, call at our store for your copy.
T. and T. Hardware & Auto Supply Co.

Final Clearance
COATS!
All styles . . . sizes . . . colors
At Greatly Reduced Prices!
DRESSES!
Formerly priced up to $19.75, now
$4.95 • $9.75
Smartwear Shoppe
904 LUDINGTON

CLEARANCE SALE
Fur Trimmed
DRESS COATS
and
Fur Coats
Reduced
1/3 to 1/2 PRICE
THE STYLE SHOP
1005 LUDINGTON ST.
ALMA GAUFIN

Bargains
in Children's ready to wear.
See the Values we are offering at our Clearance Sale now on.
Birth to 16.
The Children's Shop
812 Ludington
Escanaba

"I Consider American Family Soap my greatest time saver"
—says MRS. CHARLES ADDISON CAUTRELL
"It's almost impossible for me to estimate the hours American Family Soap saves me each year—as against cheap soap I've used. It floats out the dirt so quickly, saves back-breaking rubbing—yet turns out the sweetest, whitest wash I have ever seen. I have also proved it saves my clothes."
And here's the secret of the amazing success of American Family Soap. Why it makes washing easier, safer, quicker. Laboratory tests prove that American Family contains as much as one-third more suds-making material than other leading laundry soaps sold in this market. And dissolves almost instantly into rich, creamy, active "DOUBLE SUDS." These "DOUBLE SUDS" work doubly fast—float out the grimiest dirt without hard rubbing—and in utter safety to fabrics. That's the miracle of American Family Soap. Why colors stay true. Why ALL washables keep their life and newness much longer. More women in and around Chicago use American Family than any other brand. Start today to use American Family Soap and prove, beyond any shadow of doubt, that it is cheaper to buy good soap than new clothes. Made by Procter & Gamble.
Trade-mark Reg. U. S. Pat. Off.
TUNE IN
Procter & Gamble presents daily for your entertainment, Truman Bradley 12:30 P. M. (Central Standard Time) WBBM, Chicago.
It's Cheaper to Buy Good Soap than New Clothes
IT'S FAR CHEAPER TO USE
American Family Soap

"Skiing Is Easy" . . . . . By Hans Hauser

Runners of Right Length Ought to Reach the Palm of Raised Hand

Second of six lessons in skiing.
BY HANS HAUSER

Three-time open ski champion of Austria and world's foremost instructor now at Sun Valley, Idaho. Hans Hauser's style has been widely copied throughout Europe.

* * *

Having learned how to put on skis, the next step is to learn to walk wearing them.

Beginners are apt to become tense as they attempt the initial steps. They are conscious of the skis, which seem loose and awkward to them. As in swimming, to ski properly, skiers must relax. The skis must become part of them in their own minds. This is not hard, because if the skis are correctly attached the skier actually is part of them.

Beginners should spend several hours the first day walking on skis to become used to them. Thus they will automatically relax. Then it is possible for them to walk with the proper spring in their knees. Knee action, as I shall point out later, is one of the more important points of skiing.

As novices start out for their first walk, they must make use of their ski poles. These should be placed in the snow vertically, the points being about even with the skier's toes.

As the skier thrusts the left foot forward, he or she should push with the left ski pole. At the same time the right ski pole should be thrust ahead to a position two feet in front of the left foot.

The second step is the reverse of the first. The right foot is brought up even with the left and then thrust ahead, the skier pushing on the right ski pole at the same time and thrusting ahead the left ski pole.

Poles should be kept close to the skis.

When grade and snow permit, the skier should take advantage of his or her glide between steps. After thrusting forward the left ski and bringing up the right, the skier relaxes and glides before pushing the right ski forward.

NEXT: The kick turn

Hans Hauser at Sun Valley, Idaho, shows Yvonne Thieriot of San Francisco how to make her first steps on skis. Thrust the left ski forward, at the same time advancing the right ski pole. Place the right pole in the snow, close to the ski. Miss Thieriot's left pole is too far from her ski. Use poles as well as legs in your forward progress.

Approximately 700 British schools are equipped with sound devices for exhibition of "talking lessons." The number of schools thus equipped is to be increased to 7000 within the next few years.

A Three Days' Cough Is Your Danger Signal

No matter how many medicines you have tried for your cough, chest cold or bronchial irritation, you can get relief now with Creomulsion. Serious trouble may be brewing and you cannot afford to take a chance with anything less than Creomulsion, which goes right to the seat of the trouble to aid nature to soothe and heal the inflamed membranes as the germ-laden phlegm is loosened and expelled.

Even if other remedies have failed, don't be discouraged, your druggist is authorized to guarantee Creomulsion and to refund your money if you are not satisfied with results from the very first bottle. Get Creomulsion right now. (Adv.)

HARRIS NEWS

Sophomore Play

Plans for a sophomore play are being made at the Harris high school to be given sometime in March. The play, "Phantom Bells," is under the supervision of J. R. Kivisto. Tryouts have been taking place this week.

Pre-Lenten Dance

The newly organized school orchestra under the direction of Miss Eleanor Kaiser, are sponsoring a dance Saturday evening, February 6, at the Bark River Community building. The Harris dance orchestra will furnish the music for dancing. Singing and a floor show will be added attractions. Lunch will be served. Benefits will go toward orchestra expenses.

Three Taken In Raids Will Face Liquor Charges

Menominee, Mich., Feb. 4 — Three Menominee county men were to be taken to Escanaba yesterday by Deputy U. S. Marshall Ray Hill to face federal liquor law violation charges following a raid of federal and sheriff's officers yesterday afternoon.

The three, James Loskot, 37, and Alex Smaglick, 49, of near Stephenson, and Fred Fryklund, Wallace gasoline station owner, 47, were to be arraigned before a U. S. commissioner at Escanaba and probably will be held for the federal court grand jury.

Confiscate Stills

Two stills, 50 gallons of mash and four gallons of moonshine whiskey, togither with other moonshining paraphernalia, were confiscated in the raids, the officers said.

W. A. Shockley Picked Menominee C-C President

Menominee, Mich., Feb. 4 — W. A. Shockley, president of the Northern Hardware and Supply company, is president of the Menominee Chamber of Commerce for the ensuing year, the chamber's executive committee announced yesterday.

P. H. Bresnahan was named vice-president; J. J. Foley was re-elected treasurer and W. C. Cook, secretary, at an executive committee meeting yesterday.

Alfred A. Henes is retiring president.

Mr. Shockley has been active in civic affairs here for many years. His interests have extended not only to development of the city commercially but to advancement of the recrational facilities of the city and county.

The curious actions of the prawn in creeping to the positive pole, when placed in an electrically charged tank, are caused by the arrangement of their nerve fibers. The creatures can no more help crawling toward the pole than a piece of steel can resist a magnet.

The most profitable branch of dairying to the dairyman is milk for drinking purposes.

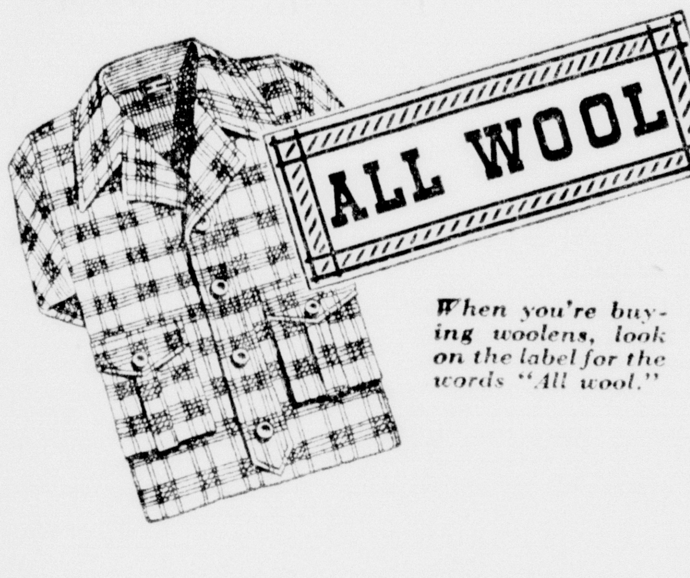

STRAIGHT 100 PROOF

Buy by the label

TWO THINGS TO LOOK FOR ON A WHISKEY LABEL

1. *The type of whiskey . . . blend or straight*
2. *The "proof" . . .*

These statements on the label are dependable guides to the kind of whiskey you want.

• • •

If you want a bottle of "all whiskey" and "all *one* kind of whiskey," look for the words "straight whiskey" on the label. Next look for the "proof." That's a true statement of strength . . . a definite measure of value.

For a full measure of value, look for the name "Old Mr. Boston Straight Whiskey." It's full 100 proof. The extra strength contains an extra quota of honey-smoothness and deep, rich flavor because its higher proof delivers more whiskey taste. And this extra strength gives you two or more extra highballs to the bottle . . . you need so much less whiskey per highball.

Get a real whiskey thrill . . . taste a full strength, 100 proof straight whiskey. Buy a bottle of Old Mr. Boston 100 Proof Straight Whiskey tonight.

OLD MR. BOSTON *BRAND*
STRAIGHT *RYE OR BOURBON* WHISKEY

BEN BURK, INC.—BOSTON, MASS.

100 PROOF - ALL WHISKEY

RYE
PINTS Code No. 1913 90c — QUARTS Code No. 1912 $1.75

BOURBON
PINTS Code No. 2461 90c — QUARTS Code No. 2460 $1.75

MANISTIQUE

KEN L. GUNDERMAN MANAGER — PHONE 155 HACKENBRACH BLDG.

FRONT STREET JOB DELAYED

Work Order for Water Main on Oak Is Requested

The Front street sewer and water extension WPA project for which a WPA work order has been received will be delayed because of winter conditions and a work order for the construction of a six inch water main on Oak street from Potter to Cattaragus will be requested instead, City Manager P. H. Beauvais reported yesterday.

Because of the necessity of working with sand points on the Front street project, it is not advisable to go ahead with this job at this time, Beauvais explained. The work would necessitate draining the sand points each night.

The construction of the six inch main on Oak street from Potter to Cattaragus is only a part of the WPA project. That project also includes the lowering of mains and sewer services and connections on Arbutus from Steuben to Cattaragus but this work cannot be done now because of the dangers of exposing the pipes to freezing weather.

On the Record

BY DOROTHY THOMPSON

(Continued from Page One)

Heil!'"

* * *

"Why do you call him Wilhelm III? He would prefer to be likened to Bismarck."

"There are differences between the Kaiser and the prophet. For instance, the moustache. Both, you observe, wear them, and in both the moustache is the center of attention in the countenance. But the Kaiser's moustache is aggressive. The incumbent's is cuddled under the nose like a wee, sweet mousy. The Kaiser looks like somebody about to do something. Hitler looks as if he had just been caught doing something. Also, I believe, the Kaiser was accustomed to commune with God, whereas the prophet comes down from the mountains having communed with himself. Oh, yes, there are great differences. But there are greater similarities. The Kaiser broke with Russia, while deploring the danger of the Yellow Peril from Japan. The phophet breaks with Russia while gladeying the Japs whom he has discovered to be Aryans along with the Arabic Moors. Have you been able to figure out why an African soldier on the Rhine is a pollution of the Nordic race, and is its savior in Spain? Both found themselves encircled by enemies; both admired England while deploring the English. Mr. Hitler, for instance finds that the so-English Mr. Eden is doing his country a grave wrong by being so very un-English as to think like an Englishman. Like the Kaiser, Mr. Hitler thinks the English should think like Germans. A grave error, made once before in history.

* * *

"But the greatest similarity is in the cosmic mysticism of their dreams. That is where they are alike, and neither of them in the least like Bismark. Bismarck believed in blood and iron and German unity. But Bismarck knew precisely what he wanted. He also knew how to get it. He knew that he could not have both Russia and Britain as enemies. He made one his ally and he kept the other neutral. And when he got what he wanted, he stopped, and thereafter behaved like a good European. Bismarck will go down in history as the German statesman who knew when to stop."

* * *

"Your historical remarks are interesting, but how about the speech?"

"In addition to congratulating the German people upon four years of himself, he was expected you remember, to answer a speech by M. Blum. He did not, of course, do so, since the Germans have no dealings at present with subhumans, to which category M. Blum, by reason of his racial extraction, belongs by German definition. M. Blum was so subhuman as recently to suggest that now that Germany has equality, but lacks raw materials, foreign trade ,international currency, and colonies, it might be well amicably to consider ways and means of getting them for Germany. He also was so subhuman as to suggest that the normal interchange of goods in the world is greatly facilitated by a peaceful atmosphere; that an international armaments race, in which every country spends the bulk of its national income on guns, is not the best accompaniment for a restoration of prosperity. M. Blum suggested that since all wars eventually end in peace conferences, it might spare a lot of wear and tear to have the peace conference first."

* * *

"Well—and?"

"You can readily see that such an idea is the product of a degenerate mind, of a people gone soft and could only occur to a Blum or an Anthony Eden or a Cordell Hull. It has the supreme dismerit in this period of history of being reasonable. Mr. Hitler proudly ignored it. He said he had offered a disarmament pact three times; it had been refused, and now that there was a man in power in France who might accept it he would be hanged if he would offer it a fourth time. Or words to that effect.

* * *

"Besides, Mr. Hitler, along with Japan, is engaged in a crusade. He will not be able to rest until he has saved all of us."

"From what?"

"From regimentation, planned economy, rigged trials, state control over the productive machinery, concentration camps, enforced exile, five-year plans, party dictatorship, suppression of religion, mass demonstrations, drilled youth, labor camps, a subservient press and education, mass propaganda, and the obsequious worship of one man."

"Saved us, from those?"

"I am telling you about the speech. Lest you become confused, Mr. Hitler wishes to save us all from Communism. There is apparently, a great issue in the world. It is whether you and I shall eventually say 'Heil, Hitler!' or whether we shall say 'Heil, Stalin!'"

"But suppose we won't say either?"

"Your naive remark is democratic liberal idiocy. France says she won't say either, but she is buying cannon. Britain says she won't say either, but she is equipping every man, woman, and child with gas masks, and plugging the chimneys so they won't suck in gas while letting out smoke. Spain said she wouldn't say either, but look at her now."

"Oh, what a nice, comfortable cosy thing a flood is!"

CITY BRIEFS

Mr. and Mrs. D. F. Morrison of Germfask spent Wednesday in the city visiting with relatives. Mr. Morrison is supervisor of Germfask.

The condition of Mrs. Chester Tyrrell, who has been very ill at her home, 516 Manistique avenue, reimnas about the same.

Mrs. A. L. LaVigne left Wednesday for Detroit and Ann Arbor where she will spend some time visiting with friends and relatives.

Mrs. John Grimsley is confined to her home by illness.

William Sheahan is spending a few days in Detroit.

Peter Wilson left yesterday afternoon for Detroit where he will spend a few weeks visiting with relatives.

O. D. Shepard of Germfask visited in the city Wednesday.

17 Masons Attend Gladstone Meeting

Seventeen members of the Lakeside Masonic lodge of Manistique attended a joint meeting of five Masonic lodges at Gladstone Wednesday evening, at which time third degree work was conducted to a class of candidates. James Booker of Manistique was among the candidates initiated at the meeting.

In addition to Manistique, lodges from Gladstone, Menominee, Stephenson and Escanaba were represented.

Local Masons who attended the meeting were Arthur Hall, Leslie Bouschor, William Cook, Joe Lavine, Chas. Hancock, John I. Bellaire, Lauritz Drevdahl, Stanley Carlyon, Thomas Grimsley, Everett Cookson, Agner Dehlin, Mauritz Carlson, James Booker, Roy Anderson, Omer Olsen, O. E. Wassberg and Theodore Richards.

SOCIAL

M. M. C. Club

Mrs. L. C. Thornton was hostess to the members of the M. M. C. club Wednesday afternoon at her home on Elk street.

Following the regular business session tables of cards were formed and prizes were awarded to Mrs. Frankie Carrothers, first, and Mrs. John Stoor, consolation.

Tasty refreshments were served at the close of the afternoon.

The next meeting will be held Wednesday afternoon, February 10, at the home of Mrs. John Stoor, North First street.

BOWLING NOTES

GIRVINS LOSE THREE

Girvin Coals lost three games to Schuster Foods in the City league match this week. The scores were Schusters—794, 817 and 813; Girvin Coals—304, 813 and 790. Al Dupont rocked the maples for a 206 score.

A full day's fog, it has been estimated, costs the city of London more than $4,000,000.

Dance Tonight

AT THE

ODD FELLOWS HALL

Music By

Buck Williams

AND HIS ORCHESTRA

$900 RECEIVED BY RED CROSS

Contributions Are Still Being Received by Local Chapter

The Schoolcraft county chapter of the American Red Cross has received approximately $900 from hundreds of contributors for the flood relief fund, W. B. Thomas, local Red Cross chairman, reported yesterday.

The original quota established for the Schoolcraft county chapter for flood relief was only $60 but this sum was immediately doubled and finally boosted five times, making a quota of $300, which has been generously oversubscribed.

Although the funds collected in Schoolcraft county has tripled the county quota, the local chapter is continuing to receive contributions. The need for flood relief from Pittsburgh to Cairo on the Ohio river and from Cairo to New Orleans on the Mississippi river is tremendous with hundreds of thuosands of persons needing not only emergency relief but rehabilitation as well.

In addition to actual funds turned over to the Red Cross from Schoolcraft county, local persons also have been contributing clothing, blankets and other materials.

C. J. Jansen, Manistique dry cleaner, informed the Manistique Lions club Tuesday evening that any persons having dresses or suits of clothes which they do not need and which they would like to send to the flood area for the flood sufferers could send their materials to his dry cleaning establishment and he will dry clean them without cost before sending the clothes to the flood region.

County and School Taxes About Fifth Collected So Far

Slightly more than one-fifth of the total school and county taxes to be collected by the city of Manistique have been paid thus far, City Treasurer L. B. Chittenden reported yesterday. The total school and county tax to be collected is $68,524.74 and of this sum, $12,948.94 has been collected.

The amount collected does not include payments from the large industrial taxpayers of this city nor from many of the business places. The deadline for payment of these taxes without penalty is Feb. 15 and it is expected that virtually all of the large taxpayers will make their payments before the deadline. After Feb. 15, a penalty of four per cent is added. The delinquent roll is turned over to the county treasurer on March 1.

The city taxes which totalled $55,231.77 due in November was 82 per cent collected as of January 1, 1937. The total collected before the first of the year was $45,200.76.

Deer Conditions Being Investigated

Ben C. Jenkins of the game division of the department of conservation is investigating the feeding conditions for deer in the various deer yards in this region. He will wind up his investigation in this district probably today.

USED BRICK
FIRE AND COMMON
FOR SALE
At Stack Mill
MANISTIQUE, MICH.

Dance at Roller Rink

Friday Night, Feb. 5

Ivan Kobasic and His Orchestra

All young stage, radio artists and entertainers. A band with real rhythm and guaranteed attraction.

BARGAINS

In Repossessed Washers and Tradeins

One $69.50 Woodrow, year old, Balance ---- $38.65

One $59.50 Woodrow, Unpaid Balance ---- $33.00

Wardway Washer, taken in trade-in ---- $27.50

These machines are in excellent condition.

SEE THEM AT

RICHARD BROTHERS

BRIEFLY TOLD

Meeting—The Welfare committee of the Woman's club will meet at the home of Mrs. J. A. Falk this evening at 7:30 o'clock. Every member is urged to be present.

• • •

Bake Sale—The Philathea Class of the First Baptist church is holding a bake sale Saturday afternoon, February 6, in the Weber and Vaughan grocery store.

• • •

Eastern Star Meeting—The regular meeting of the Ida Chapter, No. 54, O. E. S., will be held Saturday evening, February 6, at 8:15 o'clock. A good attendance is desired.

• • •

Pay to Play Card Party—The Lady Maccabees are sponsoring a pay to play card party Tuesday evening, February 16, in the Odd Fellows hall.

• • •

Dinner and Meeting—The St. Alban's Episcopal church will hold their annual parish dinner and meeting this evening at six o'clock in the church basement. All adult members and interested persons are urged to be present.

OBITUARY

MRS. LAFE ARCHEY

Funeral services for Mrs. Lafe Archey were conducted Wednesday afternoon at the family home, Rev. Nelson officiating. burial was made in Fairview cemetery.

Pallbearers were Graydon Stone, Russell Dorman, George Dorman, Ed Hagerty, Alfred Scharstrom, and Otto Schubring.

Mrs. Arthur Nelson left Monday for Iron River where she will visit with relatives.

CARD OF THANKS

We wish to express our sincere appreciation and thanks to all the kind relatives, neighbors and friends, who assisted us during our recent bereavement, the death of our beloved stepfather, Joseph Hart. We are very grateful to Rev. Fr. B. J. Schevers for his consoling words and other manifestations of sympathy, to the pallbearers, to those who furnished their cars, sent floral and spiritual offerings and all those who in any way helped us to bear our sorrow.

The memory of these acts of kindness will always remain with us.

Clarence and Donald Hart.

HEINZ

VOLUME SALE

Free Delivery — Phone 228

Indiana Tomatoes, 3 cans	25c
Matches, 6 box ct.	23c
Liberty Coffee, 3 lbs.	49c
IGA Pancake Flour, 5 lbs.	23c
Fancy Chocolates, 2 lbs.	25c
Kidney Beans, No. 2 can	9c
Pink Salmon, 2 cans	29c
Cocoanut, 1 lb. bag	20c
Salt, 10 lb. bag	20c
Grapefruit Juice, 3 cans	25c
Dill Pickles, Qt. Jar	19c
Pumpkin, 2 lg. cans	23c
Texas Grapefruit 6 for	25c
Iceberg Lettuce, 2 for	15c
Carrots, fancy, 2 bunches	15c
Texas Juice Oranges 2 doz.	45c
Fancy Lemons, Lrg. size, doz.	43c
Rutabagas, 10 lbs.	19c
Ring Bologna, Pork Liver, 2 lbs.	25c
Ground Beef, lb.	15c
Chickens, fresh, lb.	28c
Summer Sausage lb.	18c
Beef Pot Roast, lb.	16c
Spare Ribs, lb.	17c

CONFIDENTIAL REPORT
CRIME FILE ON BOLITHO BLANE

This serial story is the complete file of a crime, with clews and items of evidence as received by police. The crime was a murder. Can you solve it?

By Dennis Wheatley © 1937 by NEA Service, Inc.; William Morrow & Co.

CHAPTER VIII

DETECTIVE OFFICER NEAME'S SHORTHAND NOTES OF DETECTIVE OFFICER KETTERING'S EXAMINATION OF MR. INOSUKE HAYASHI.

K.: Good morning, Mr. Hayashi. Just sit down and answer a few questions, will you?

H.: Certainly.

K.: Will you give me your movements please from the time you came on board this yacht until you went in to dinner last night.

H.: Oh, yes. I came on board from a launch at 4:30 yesterday afternoon. After visiting my cabin I had tea with my host and some of the other guests. About 10 past six I went down to my cabin again to do some work, and remained there until after I had changed for dinner.

At 8:15 I came into the lounge, where I found the bishop and Lady Welter, whom I had met at tea. The latter introduced me to Mr. Stodart whom I had not seen before.

(FROM THIS POINT INOSUKE HAYASHI'S STATEMENT CONFIRMS THAT OF THE OTHERS)

K.: Now, I'd like to know the reason for your coming on this trip.

H.: At the invitation of Mr. Rocksavage. We are business friends—it is nice to meet each other—and enjoy the pleasures of such excellent company upon his very beautiful yacht.

K.: Now, that won't do, and the sooner you come clean with me the better. This pleasure trip was a blind to cover a big business deal between Rocksavage and Blane. You're going to tell me just what part you were going to play in that.

H.: I tell you anything you like. When I say that it is a pleasure trip I speak truthfully, but I have already said that I was a business friend of Mr. Rocksavage, too. When business men are together, even for pleasure, their conversation is of their business also, most of the time, as I have frequently observed.

* * *

K.: You knew, then, that business would come under discussion?

H.: Certainly I knew that.

K.: Well, let's hear the part you were going to play in it.

H.: I have the honor to act for the Shikoku Products Company, which is associated with my government. Shikoku handles various commercial concessions for the ministry of the interior and one of these has to do with the supply of soap to the armed forces and also civil services of Japan. This monopoly is of considerable value and Shikoku hoped to raise a loan of 10 to 12 million dollars on it. Also, this monopoly would have considerable value for whatever company acquired it since, if they wished, they could float a subsidiary company upon the prospective profits which the monopoly will bring and thus attract considerable new public money to their business.

K.: And you were about to sell this monopoly to either Rocksavage or Blane?

H.: That is so. I have been negotiating by correspondence with both for some time. A fortnight ago, however, Mr. Rocksavage cabled me that negotiations could go no further until after a conference he proposed to held on this date. He suggested that I should join the party and said that, if I did so, he had every reason to believe that the affair might be concluded to the satisfaction of all concerned. I sailed from San Francisco to Panama and from there I came overland to join his yacht at Miami.

K.: I see. That will do.

* * *

DETECTIVE OFFICER NEAME'S SHORTHAND NOTES OF DETECTIVE OFFICER KETTERING'S EXAMINATION OF COUNT POSODINI.

P.: Hello! Hello! Has this writing room been converted into a photographic studio overnight?

K.: No. Come in, Count. It's just that we're taking a flash of all the guests on board before we examine them. Matter of routine, that's all. Sit down, will you? There are just a few questions I'd like to ask you about this unfortunate affair last night.

P.: Fire away, friend, fire away!

K.: From your name I had imagined you to be an Italian, but you talk like an American.

P.: I am an Italian, but I have lived in the States nearly all my life. My mother was an American and she had the money so, although I still have the old place in Italy, I regard New York as home.

K.: I see. Now, would you mind telling me what your movements were from the time the yacht sailed till you went in to dinner last night.

P.: There's no mystery about that. I was having a drink in the lounge with Mrs. Jocelyn when the engines started to turn over. A few moments later Mr. Rocksavage joined us. We had another spot with him and then Blane's secretary, a chap called Stodart, came in and made himself known to us. We had another round of drinks to keep him company while he was taking some notes of share prices off the board for his boss. The lounge steward took those down to Blane's cabin for him and came up to say that he couldn't get any answer to his knock, so Stodart told him to take them down again and push them under the cabin door.

Just after that I said I thought it was about time to go below and change.

K.: Can you tell me what time that would have been?

Mrs. Jocelyn said she thought she would go down, too, so we went down together, after which I went straight to my cabin.

I came up to the lounge again about 8:25, and when the dinner bugle sounded most of the guests were assembled there.

(FROM THIS POINT COUNT POSODINI'S STATEMENT CONFIRMS THAT OF THE OTHERS)

* * *

K.: Now, Count, what d'you know about the real motive for this party?

P.: Real motice? There's only one as far as I know—stealing a little summer down in these waters before New York becomes livable again. I'm just mad about sunshine, but maybe that's my Italian blood.

K.: D'you mean to tell me you had no idea that an amalgamation between the big soap interests was to be negotiated during this trip?

P.: That's news to me. The only thing that I know about soap is that it's useful to wash with.

K.: How long have you known Mr. Rocksavage?

P.: Just three and a half days.

K.: You'd never met him, then before you came on board at New York?

P.: No, sir.

K.: How long have you known Bolitho Blane?

P.: I'd never met him, either. I'd heard of him, of course, as a big financier, but I didn't even know that he was interested in soap.

K.: All right. What about the Jap, Inosuke Hayashi? How long have you known him?

P.: The same applies. I didn't even know of his existence before he came on board yesterday afternoon.

K.: But if you've never had any dealings with any of these people can you give me a satisfactory explanation as to why Rocksavage invited you to join this outfit?

P.: He didn't. It was Reggie Jocelyn who asked me if I'd like to come along for a few days' sunshine and big-game fishing.

K.: How long have you known Jocelyn?

P.: I met him coming over on the Normandie, and later developed the acquaintance in New York. His wife is Lady Welter's daughter and I gather that Lady Welter is a very old friend of Mr. Rocksavage. In fact, although Miss Rocksavage is nominally hostess here, Lady Welter gave me the impression that she was running the party and, as the invitation came from her son-in-law, I didn't hesitate to accept it.

K.: Thank you, Count. That'll do for the present.

* * *

DETECTIVE OFFICER NEAME'S SHORTHAND NOTES OF DETECTIVE OFFICER KETTERING'S EXAMINATION OF THE LOUNGE STEWARD, JACK CANE.

K.: Come in, Cane. I just want to ask you a few questions about what occurred last night.

C.: Yes, sir.

K.: How long have you been in the employ of Mr. Rocksavage?

C.: A year and three months, sir.

K.: What were you doing before that?

C.: I was third barman at the Biltmore in New York. I did eighteen months there and before that I was at the Sporting Club in Havana, doing lounge waiter.

K.: That's all right; now, I want you to tell me all that you can remember about which guests came and went from the lounge from the time of the ship's sailing until they went in to dinner last night.

(CANE'S STATEMENT CONFIRMS THE TIMES OF ARRIVAL AND DEPARTURE OF THE GUESTS FROM THE LOUNGE, AS GIVEN BY THEMSELVES BETWEEN THE TIME OF SAILING AT 7:05 AND THEIR GOING IN TO DINNER AT 8:40.)

K.: Were you in the lounge the whole of that time?

C.: Yes, I was there the whole time, sir, as they kept me pretty busy mixing drinks, except, of course ,for two brief absences between 7:40 and 7:45. Mr. Stodart took down some figures from the notice board in his pocket book, tore out the leaf and asked me to take it down to Mr. Blane's cabin. I knocked and there was no reply, so I took it up again, and then Mr. Stodart remarked that Mr. Blane was probably in his bath, so he sent me down with it again and told me to slip it under Mr. Blane's door which I did.

K.: That'll do. You can go now.

* * *

DETECTIVE OFFICER NEAME'S SHORTHAND NOTES OF DETECTIVE OFFICER KETTERING'S SECOND EXAMINATION OF THE HONORABLE REGINALD JOCELYN.

K.: Sorry to bother you again Mr. Jocelyn, but I understand that Count Posodini joined this party at your invitation.

J.: Yes, that's right.

K.: Now, what part does he play in this business deal which Rocksavage, Blane and the Jap contemplated putting through?

J.: None at all. He doesn't know anything about it.

K.: Why did you ask him then?

J.: Because he's a nice fellow and I thought it would give the gathering more the appearance of a pleasure trip to have someone there who didn't know anything about the business which was contemplated.

K.: I see. How long have you known him?

J.: About five weeks. I met him coming over in the Normandie.

K.: Thanks, Mr. Jocelyn. That's all for the moment.

LI'L ABNER — By AL CAPP

MYRA NORTH, SPECIAL NURSE — By THOMPSON AND COLL

BOOTS AND HER BUDDIES — By MARTIN

WASH TUBBS — By CRANE

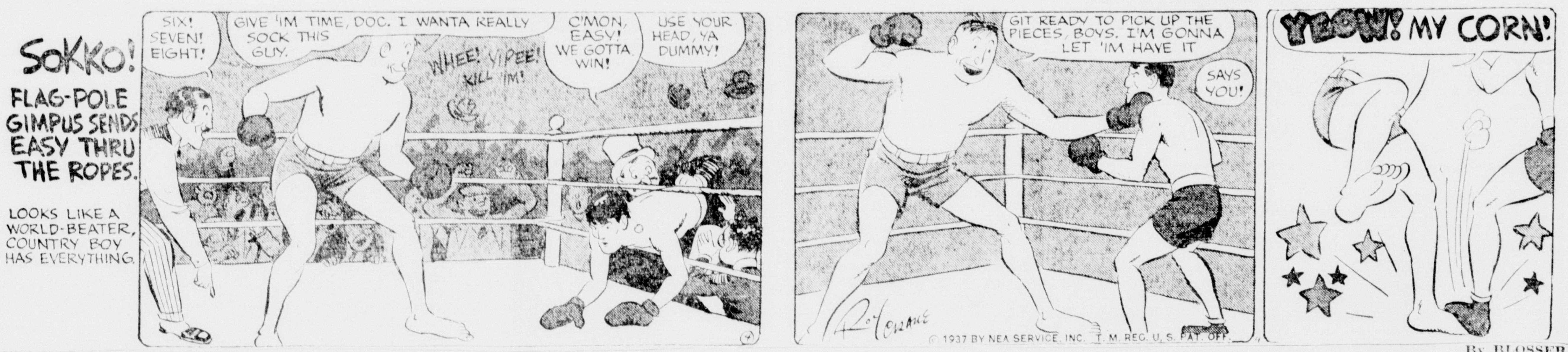

FRECKLES AND HIS FRIENDS — By BLOSSER

OUT OUR WAY — By WILLIAMS

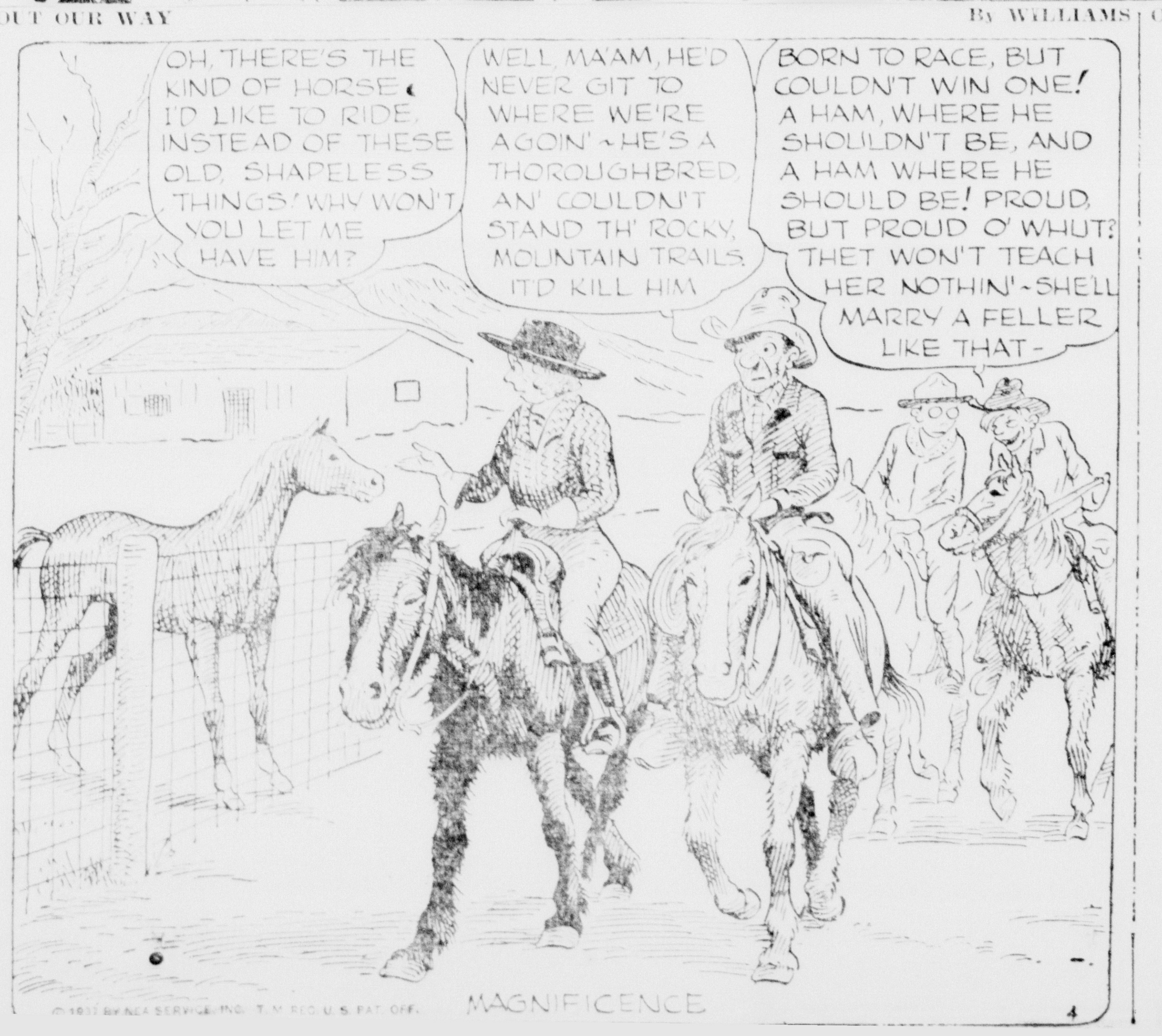

OUR BOARDING HOUSE — WITH MAJOR HOOPLE

Gladstone's Fifth Winter Sports Carnival Opens Tonight

PARADE TO BE FIRST FEATURE

Coronation of Queen and Amateur Contest to Follow

Three days of fun and sports begin here this evening with the opening of Gladstone's Fifth Annual Winter Sports Carnival.

The hockey rink, race course surrounding it, toboggan and ski slides are reported to be in first class shape for the program.

On the carnival grounds near the hockey rink a huge ice throne with stagelike effect has been built by NYA youths and WPA recreation supervisors under the direction of Roland A. Hale for use in coronation of the Winter Queen and King.

Miss Helen Patton, 17-year-old high school senior, will reign as Queen of the Carnival while William S. Skellenger, Sr., will be Winter King.

Coronation Friday

The opening event of the carnival will be a torchlight parade starting at 7:30 o'clock this evening. The parade will form at the Fisher Hotel on Delta avenue and the line of march will be down Delta to Tenth, south to Wisconsin, east to Ninth and north on Ninth to the rink.

Both King and Queen will be in the parade. There will also be the high school band and drum and bugle corps, school children, decorated vehicles and others. All participating will report at the Fisher Hotel at 7:15 o'clock so the parade may start promptly at 7:30 o'clock.

At the conclusion of the parade there will be selections by a harmonica band from Escanaba.

Then comes the coronation of Miss Patton as Carnival Queen. Miss Patton will be attended by members of her court, the Misses Marie Olson, Grace Waeghe, Helen Bjork, Verle Buckmaster, Mary Louise LeClaire and Lenore Olson.

An amateur contest between a group of amateur musicians and dancers from Gladstone and Escanaba will follow and a skating party will wind up the first evening's activities.

Numbers in the amateur contest, chosen in elimination tryouts at the Rialto Theatre last night, will be as follows:

Songs and instrumental selections, Homer, Howard and Cornelia Cartwright.

Vocal selections, Elizabeth LeDuc and Mabyn Heslip.

Hill Billy songs, Robert Klug.

Violin-Uke, Floyd Flinn.

Tap dance, Romona Hale (four years old).

Happy Go Luckies, Songs of the West.

Harmonica band.

Rohde's orchestra will furnish the occasional music.

Races Saturday

The Legion's annual dog derby will open Saturday's program at 2 o'clock in the afternoon. There will be three events, one for small dogs, a second for large dogs and a free-for-all. The course will be laid on Tenth street starting at Wisconsin avenue and ending at Delta.

Speed skating races will be held at the rink off north Ninth street, starting at 2:30 o'clock. Six events have been arranged. They are junior boys up to 15 years, junior girls up to 15 years, intermediate girls 15-18 years, intermediate boys 15-18 years, senior girls 18 years and up, and senior boys 18 years and up.

Starting simultaneously will be the junior boys ski races. A course has been laid on the bay starting at the foot of Tenth street to the point and back up over the commons and ending at the ice rink where the crowd will be gathered to watch the ice races and the finish of the flat skiing.

At 3:30 o'clock there will be broomball between the GHS faculty and the businessmen. This is a takeoff on hockey with contestants on skates and using brooms and a large rubber ball.

Skellenger King

Saturday evening the high school band will march to the rink where Bill Skellenger is to be crowned Winter King in a burlesque ceremony. A fancy skating exhibition will follow and then the public is invited to join in a skating frolic or tobogganing party.

Sunday afternoon there will be fancy skating at the rink, a game of snowshoe ball, a feature hockey tilt between Jordan college and Gladstone, snowshoe relay racing between the Lions club of Escanaba and the Gladstone City club and skiing and tobogganing at the slides.

A dinner for hockey players which is being opened to all interested persons at 6 o'clock on Sunday evening will bring the carnival to a close.

A. D. Alguire will be master of ceremonies during the carnival.

BRIEFLY TOLD

Church Meeting—A monthly business meeting of the First Baptist church is to be held this evening at 7:30 o'clock.

* * *

Legionnaires—Commander Joseph Louis requests Legionnaires who are able to turn out during the Winter Carnival events to police the grounds.

THEATRES

The contrast of young romance and crafty gangsterdom is vividly presented in the film, "Sworn Enemy," which began a three day engagement at the Rialto Theatre Wednesday.

"Nine Days a Queen" is the second attraction.

Flying squirrels do not fly. The flap of skin connecting the fore and hind limbs enables them only to glide.

Sixteen per cent of the traffic fatalities last year were caused by careless walking on the highways.

Musical Genius

HORIZONTAL

1 Sergei ——, great pianist.
11 Preposition.
13 Self.
14 Speedily.
15 Ascended.
17 To accomplish
18 Theater platform.
19 Heavenly body.
20 Agents.
21 To oscillate.
22 Before Christ.
23 Southeast.
24 Bell sound.
25 Hurrah!
26 Lump of coal.
27 Sea eagle.
28 Doves' home.
29 Kimono sash.
30 Note in scale.
31 Authority.
32 Encountered.
33 Made bare.
34 Pair.
35 Foreboded.
38 To border on.
41 Drives.
42 Tone B.
43 Genders.
45 Odor.
46 Iniquity.
47 To eject.
48 Amphitheater center.
49 Wan.
50 He is a native of ——.
51 He studied in ——.

VERTICAL

1 Proverb.
2 Since.
3 Company.
4 Husband or wife.
5 Armadillo.
6 Scolds.
7 Frozen water.
8 Northeast.
9 Deadly.
10 Combat.
11 Like.
12 He was once a music ——.
16 Either.
18 Therefore.
19 Aquatic bird.
20 Opposed to credit.
21 Withered.
22 Moderated.
23 Grave.
24 He is a concert ——.
25 Propelled by oars.
26 He is also a ——.
28 Apple centers.
31 Switchboard compartment.
33 Madhouse.
36 Deportment.
37 Tendon.
38 Line on which a body revolves.
39 Wagers.
40 You and me.
42 Fodder vat.
44 Mooley apple.
45 Senior.
46 Membranous bag.
48 Lava.
49 Postscript.

Answer to Previous Puzzle

LION FELIS
ORBITAL COT
OIL MANOR
ANT TENONED
NE FED C SE
IDEAS ATE NAILS
M ARTICULATED P
AGREE ERI UREDO
LA DRY N FRY OR
SIP SANABLE ONE
NAP MELEE AMA
REVERSE DEPLETE
ADEPT DOS MANES

LION

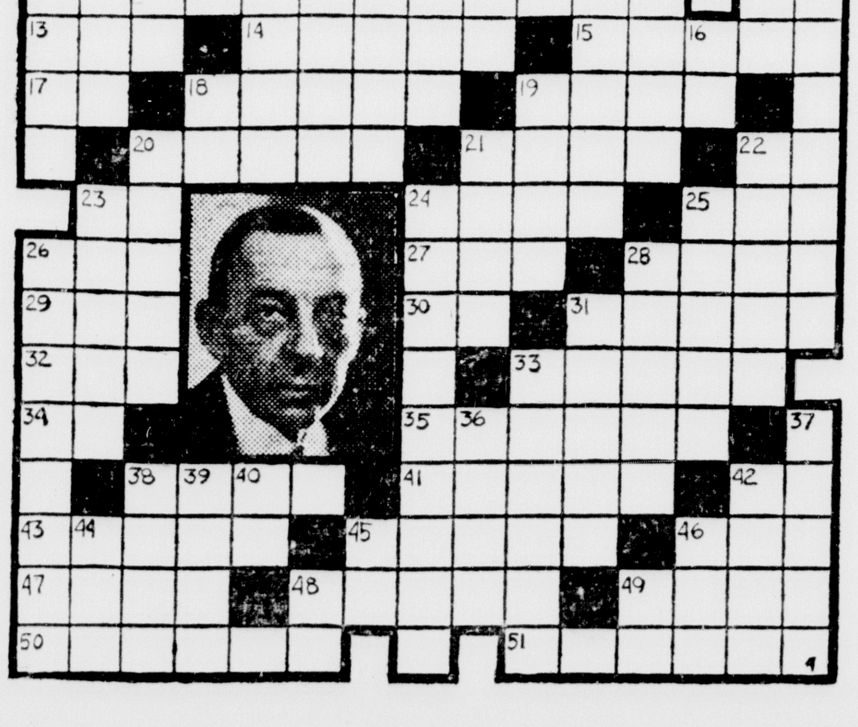

TOM BOLGER MANAGER — GLADSTONE — PHONE 32 RIALTO BLDG.

Queen Helen and Royal Court

Estensen Photo

Queen Helen Patton and her court will rule over the Gladstone Winter Carnival activities which start this evening. Pictured above are left to right (back row) Marie Olson, Grace Waeghe, Helen Bjork and Verle Buckmaster; (front row) Mary Louise LeClaire, Queen Helen Patton and Lenore Olson.

Income Tax Advice

YOUR INCOME TAX
No. 10
WHO IS THE HEAD OF A FAMILY

A taxpayer, though single, who supports and maintains in one household one or more individuals who are closely connected with him by blood relationship, relationship by marriage, or by adoption and whose right to exercise family control and provide for these dependent individuals is based upon some moral or legal obligation, is the head of a family, and entitled to the same exemption allowed a married person—$2,500. Also he may claim a $400 credit for each dependent. For example, a widower who supports in one household an aged mother and a daughter 17 years old is entitled to an exemption of $2,500 as the head of a family plus a credit of $400 for each dependent, a total of $3,300. The $400 credit, however, does not apply to the wife or husband of a taxpayer, though one may be totally dependent upon the other.

Several factors are involved in determining whether a person who files a return as the head of a family is to be thus classified. The element of either legal or financial dependency must exist. A taxpayer who supports in his home minor children over whom he exercises family control is classified as the head of a family, even though the children may have an income of their own sufficient for their maintenance. If he does not support them, by reason of their own income, but does exercise family control, he cannot be classified as the head of a family.

If an individual supported is an adult and there rests upon the taxpayer a moral or legal obligation to provide a home and care for such individual, the exemption as the head of a family is allowed, provided the individual is financially dependent. If the individual is not financially dependent, the exemption, even though the taxpayer maintains the common home and furnishes the chief support, does not apply.

For income-tax purposes there can be only one head of a family and the exemption cannot be divided. Not infrequently claims for the $2,500 exemption are received from two or more members of a family.

It should be remembered that a single person, whether or not the head of a family, is required to file a return if his or her net income for 1936 was $1,000 or more, regardless of whether the return is nontaxable by reason of the $2,500 exemption.

It takes 4½ hours to hardboil an ostrich egg.

Birds possess both the keenest and farthest-sighted vision.

PLAN PROGRAM TO RAISE FUND

Welfare Club Sponsoring Event to Assist Flood Victims

A program, the proceeds of which are to be contributed to the Delta county Red Cross Chapter for use in flood relief, is being sponsored next Tuesday evening in the high school gymnasium by the Child's Welfare club.

The program will open at 8 o'clock and there will be a small admission charge. The public is invited.

Arrangements for the program and direction are by Eileen Richards, WPA recreational supervisor.

Program details:

1. Play, "Runaway Clowns," by Beatrice Creighton.

Cast:

Pierrot—Tommy D'Amour.

Pierrette—Marjory Ann LaFave.

Clowns—Jimmy Neveaux, Billy Cowell, Martin Erickson, Bernard Johnson, Jerry Trekas, Arland Long, Billy Lindahl, Bobby Lindahl, Red Lundin, Billy Wyatt, Floyd Swift and Jimmy Johnson.

Tight Rope Dancers—Mary Lorraine Willis, Charlotte Nelson, Catherine Gagnon, Ethel Schram, Marylin Johnson, Theresa Quinn, Mary Jane Gunter, Frances Quinn, Lois LaRoche, Sally Lundin, Alice Wellman and Janet Lundin.

2. "Sing Baby Sing," Clowns and Dancers.

3. Song and Tap Dance, "Plenty of Money and You," by Jean Reynolds.

4. Song, "The Right Somebody to Love," by Nan Nebel.

5. Reading, "Mr. Nobody," by Bernard Johnson.

6. Song and Dance, "Is It True What They Say About Dixie," by Marjorie Ann LaFave.

7. Trio, "The Simple Things in Life," by Frances and Theresa Quinn and Catherine Gagnon.

8. Song, "Animal Crackers in My Soup," by Clowns.

9. "The Good Ship Lollypop," by Dancers.

10. Reading, "One, Two, Three," by Charlotte Nelson.

11. Song, "Believe Me If All Those Endearing Charms," by Marjorie Ann LaFave.

12. Tap Dance, "China Town," by Marylin Johnson.

13. Reading, "The Night Wind," by Tommy D'Amour.

14. Finale, "The Cod Fish Ball," by the cast led by Jean Reynolds.

The first tobacco tax under the internal revenue system of the United States went into effect in 1862.

Washington Bystander

By KIRKE SIMPSON

Washington—If Madame Secretary Perkins was surprised at the aloof, not to say chilly, reception on capitol hill accorded her plan for equipping her department with subpoena inquisitorial powers to dig into strike causes, she has not much profited by her four years in Washington. Any observer of congress from the press galleries could have fore-warned her.

If there is one privilege of legislative bodies more jealously regarded than any other, it is that ability they share only with the courts and quasi judicial agencies of government to hail witnesses and books before them for examination under oath.

To endow any cabinet member with any such extra-legal function as Miss Perkins assumed might be granted her in a few days would be a novelty almost as great as Miss Perkins' method of asking for it.

One can easily imagine the hemming and hawing that would go on in congressional committees composed so largely of lawyers, over the safeguards, and limitations to be thrown about any such widening of a cabinet officer's powers.

Smelling Expeditions

Congress itself, or its committees, exercises subpoena powers on the frequently much abused theory that they are doing so to lay the ground for legislation. Quite often it has looked more like a political smelling expedition.

Democrats raged with indignation when, after Republican return to legislative power following the World war, the house turned on a multi-headed smelling research into how the war and the placing of war orders had been handled by a Democratic administration. Republicans witnessed in anguish a turn of the tables due to a Democratic-Progressive senate alliance, when the oil leases of the Harding administration were brought under fire, and the doings of Attorney General Harry Daugherty were explored.

* * *

Committee subpoenas were the right arm of those affairs. They have been of every like legislative barging into such matters since. They are the club carried by the army of committee investigators who sometimes seem to rove far afield in the thirst for information needed in writing a bill about something.

To Miss Perkins or to anybody else charged with the duty of seeking to adjust peacefully such matters as labor disputes, authority to order rather than invite attendance at her desk would naturally seem alluring. That congress will never grant it to an official whose legal status lies in such a twilight zone as does that of every member of a Presidential cabinet is greatly to be doubted. The Washington cabinet, when all is said, is just a glorified part of the White House secretariat.

DEBATERS WILL ENTER FINALS

Gladstone Wins Right To Be Entered in Eliminations

Gladstone high school is one of eight schools in the Upper Peninsula to score 12 or more points in the preliminary series of debates and thus be accorded a place in the elimination series which will follow in the near future, according to word received by Prin. C. C Strickland from Prof. F. A. Roberts, Northern State Teachers college, Marquette, head of the U. P. debate league.

Pairings have been made and the Gladstone negatives are scheduled to meet the Manistique affirmatives at Manistique on or before Friday, Feb. 19. Prin. Strickland indicated that Feb. 19 would likely be the date of the argument.

Coach Bertrand Henne has named as his trio the same combination that has carried the brunt of the work thus far this season, namely: Richard Johnston, Agnes Dahlbeck and Dean Slye.

A judge for the contest has not been selected.

Other pairings are Menominee (affirmative) at Iron Mountain (negative); Trout Creek (affirmative) at Alpha (negative), and Bessemer (affirmative) at Dollar Bay (negative).

McMILLAN NEWS

Miss Hilma Wallsteadt left Sunday for Sault Ste. Marie, being called home by the serious illness of her mother Mrs. Albert Wallsteadt. She was accompanied home by relatives Mr. and Mrs. Carl Wallsteadt of Newberry.

Mr. Gordon Snyder of McMillan, who is employed at the CCC camp at Manistique left this week with a number of other CCC boys for the flood district.

Mrs. Busson Freytag has returned to her home here from Ann Arbor where she has been receiving medical attention at the University hospital.

Mr. Fred Leech and sister Mrs. Fred Newman of Detroit arrived here Tuesday, being called here by the serious condition of their mother Mrs. James Leech.

Mrs. William B. Harkness, who has been a patient at the University hospital in Ann Arbor, returned to her home here Tuesday. She was accompanied on her return home by her son Wilfred, who has been employed for the past several months in Detroit.

Mrs. N. K. Zeigler has returned home following a visit with friends and relatives in St. Ignace and Sault Ste. Marie.

According to word received here Tuesday, the condition of Mrs. Albert Wallsteadt of the Sault is somewhat improved. Mr. and Mrs. Wallsteadt resided in McMillan for a number of years before moving to the Sault.

Mr. and Mrs. C. D. Bishop, who have been the guests of relatives Mr. and Mrs. Donald McInnis the past week, returned Monday to their home in Detroit.

Large parts of the human brain can be removed by surgery without handicapping the individual, according to the Yale School of Medicine.

Only one life is known to have been taken by earthquakes in England. A man living in London was killed by a falling stone during the quake of 1580.

Carnival Program

TODAY

7:30 p. m.—Torchlight Parade.
8:15 p. m.—Harmonica Band.
8:30 p. m.—Coronation of Carnival Queen.
8:45 p. m.—Amateur contest. Prizes, $5, $3 and $2. Skating.

SATURDAY

2:00 p. m.—Dog Derby, 3 Events. Prizes, $1, 75c, 50c.
2:30 p. m.—Skating races, 6 events. Prizes, $1, 75c, 50c, except for senior events which will be $2, $1.50 and $1.00.
2:30 p. m.—Junior flat skiing races.
3:30 p. m.—Broom Ball, Teachers vs. Businessmen.
7:45 p. m.—Band marches to rink.
8:00 p. m.—Crowning of Winter King.
8:15 p. m.—Winning amateur will present selection. Fancy skating exhibition and skating frolic.

SUNDAY

1:45 p. m.—Fancy Skating exhibition.
2:00 p. m.—Snow shoe ball.
2:30 p. m.—Hockey. Jordan College vs. Gladstone. Senior flat ski race.
3:15 p. m.—Snow shoe relay race.
4:00 p. m.—Downhill skiing and tobogganing.
6:00 p. m.—Supper for hockey teams.

SOCIAL

Bridge Club

Mrs. E. R. Keil entertained members of her bridge club Wednesday evening at her home, 1017 Superior avenue.

Two tables of contract were in play during the evening. Mrs. Howard Sundblad, a guest of the club, received high honors and low was made by Mrs. Walter Boucher.

The hostess, at the close of play served a delicious lunch, carrying out the Valentine motif in both menu and decorations.

* * *

Potluck Club

Members of the Potluck Contract club met Wednesday evening at the home of Mr. and Mrs. H. J. Norton, 1021 Minnesota avenue. Following the potluck dinner, tables of contract were formed with high honors received by Mrs. S. R. Venne and O'Neil D'Amour and consolation by Mrs. Ben Chatfield and Dr. F. J. Diamond.

* * *

Honored

Mrs. T. Roberts and Mrs. Jack Boyer, Rapid River, were the guests of honor at an enjoyable shower party given them Wednesday evening at the home of their mother, Mrs. Oscar Brodene, North 14th street. Cards and bunco were the diversions of the evening with prizes being awarded the winners in each contest.

Towards the close of the evening tasty refreshments were served and the guests of honor were presented with many pretty gifts.

* * *

Potluck Supper

Minnewasca Chapter No. 96 Order of Eastern Star will hold a potluck supper Tuesday evening, February 9, at the Masonic hall. Serving will begin at 6:30 o'clock.

* * *

Honored

Mrs. Theodore Erickson was pleasantly surprised Wednesday evening at her home on North 9th street on the occasion of her birthday anniversary. About 30 guests were present. Cards and bunco furnished the evening's entertainment with awards being received by the winners in each contest.

A delicious luncheon was served towards the close of the evening and Mrs. Erickson was the recipient of a beautiful gift in remembrance of the occasion.

Mrs. F. L. Trayser Named Secretary

Mrs. F. L. Trayser was elected secretary of Minnewasca Chapter No. 96, Order of the Eastern Star, at an election held Tuesday evening in the Masonic hall. Mrs. Trayser was named to fill a vacancy existing in the official staff.

CITY BRIEFS

Mrs. Charles Gogarn, who has been confined to her home on Lake Shore Drive during the past week with the flu, is much improved.

Mrs. Fred Mingay was called to Minneapolis Tuesday night due to the illness of her mother.

Jimmy Kee, two year old son of Mr. and Mrs. Norman Kee, who has been confined to the family home on Dakota avenue during the past two weeks with the flu, is recovering nicely.

Mrs. F. D. Lines is spending the week visiting with relatives at Rhinelander. Mr. Lines returned Tuesday after spending the week-end there.

John Johnson has left for Jackson, Mich., and New York City where he will spend several weeks visiting with relatives. Mrs. Johnson has been visiting in New York for the past several weeks.

Gene Kee, who submitted to an operation for the removal of his tonsils Saturday, is getting along nicely.

Want Ads will get you results.

During the Carnival Stop at the
CENTRAL CAFE
TONIGHT— Turkey Plate Lunch, Hot Chili
SATURDAY— Turkey Plate Lunch and Baked Ham
SUNDAY— Turkey and Chicken Dinner with all the trimmin's
HOMEMADE PIES

Plenty of Good "Buys"
In This Timely
CLEARANCE!
All Winter
KNIT DRESSES
at
HALF PRICE
E. A. ERICKSON'S
Ready-to-Wear

RIALTO
Admissions 10c - 25c
LAST TIMES TONIGHT
2 MAJOR FEATURES
"SWORN ENEMY" 7 & 10 p.m.
"NINE DAYS A QUEEN" 8:40 only
Greatest SHOW VALUE IN TOWN
Free PARKING

NIGHT COUGH
due to a cold speedily relieved by this pure prescription medicine. Only 35¢.
THOXINE

ENTRY BLANK

Fifth Annual

Gladstone Winter Carnival

Friday - Saturday - Sunday, Feb. 5 - 7

Skating Races—
Boys,—Age ______________
Girls,—Age ______________
Skiing— Age ______________
Dog Derby—
Name of Dog ____________ Height ____________

NAME ______________________________

ADDRESS ______________________________

Entry blanks may be mailed to or left at the office of the Daily Press in the Rialto Building or Delta Reporter.

AT THE
BUNGALOW TAVERN
TONIGHT— Chili and Fish Boullion
SATURDAY EVENING Chicken Plate Lunch
SUNDAY Chili and Fish Boullion
NEARBY THE TOBOGGAN SLIDE.

Brynolf's Cash Store
719 Delta Ave. Phone 216
Friday and Saturday SPECIALS
KEEBS, pkg. — 15c
The New Quality Cracker
Aged American CHEESE, lb. — 23c
Wigwam GRAPEFRUIT 2 No. 2 cans — 25c
Wigwam GRAPEFRUIT JUICE, No. 2 can — 10c
Golden Dawn TOMATOES, 3 No. 2 cans — 25c
Fargo PANCAKE FLOUR, 5 lb. bag — 23c
ROLLED OATS, 5 lb. bag — 23c
MATCHES, 6 box carton — 21c
Texas Seedless GRAPEFRUIT, 6 for — 25c

Nettie's Cash Grocery
821 DELTA AVE. PHONE 152
Friday and Saturday Specials
KELLOGG'S CORN FLAKES, 2 large or 3 small pkgs. — 25c
1 cereal bowl free
KELLOGG'S ALL BRAN, Lrg. pkg. — 22c
1 mixing spoon free
EGGS, Strictly fresh, per dozen — 27c
COOKIES, Asst. 2 lbs. — 25c
CRACKER JACKS, 3 pkgs. — 13c
One Comic Valentine with each pkg.
OATMEAL, Large pkg. — 18c
GRAPEFRUIT, No. 2 cans, 2 for — 25c
CORN, No. 2 can, 3 for — 29c
ENDIVE, Large Heads, each — 10c
NEW CABBAGE, per lb. — 4c
CARROTS, large Bunches, 2 for — 15c
RIPE TOMATOES, per lb. — 19c
HEAD LETTUCE, lrg. solid heads, ea. — 10c
GRAPEFRUIT, per dozen — 39c
APPLES, fancy Jonathans, 3 lbs. — 23c
CELERY, large stalks, each — 10c

STOCK MARKET IN QUIET DAY

STOCK MARKET AVERAGES
Compiled by The Associated Press

	30 Ind'ls	15 Rails	15 Ut's	60 Stocks
Net change	D.1	A.1	00.0	D.1
Thursday	99.8	40.5	52.6	73.0
Previous day	99.9	40.4	52.6	73.1
Month ago	96.5	39.2	52.7	71.1
Year ago	78.9	35.2	48.8	60.4
1937 high	99.9	40.6	54.0	73.1
1937 low	94.1	37.8	51.0	69.1
1936 high	99.3	43.5	53.7	72.8
1936 low	73.4	30.2	43.4	55.7
Movement in Recent Years				
1932 low	17.5	8.7	23.9	16.9
1929 high	146.9	153.9	194.3	157.7
1927 low	51.6	95.3	61.8	61.8

BY FREDERICK GARDNER
(Associated Press Financial Writer)

New York, Feb. 4 (AP)—After five consecutive advancing sessions, the stock market today took a breathing spell.

Up and down trends prevailed throughout the proceedings, although there was selective improvement in the final hour upon reports General Motors strike negotiations have good news to impart later. There was nothing definite from this sector, however, before the close.

U. S. Steel had a brief moment when it held the attention of the entire stock exchange. This bellwether, on an opening block of 5,000 shares, hit par for the first time since May, 1931. The cheering of brokers and clerks had hardly started, though, when "big steel" slipped back under pressure of offerings. It ended with a net loss of ¼ of a point at 99.

Nip and Tuck Race

Favorite steels, oils and specialties, despite obvious weariness of the list, managed to emerge with advances of fractions to around 3 points, a number at new recovery tops.

The nip-and-tuck race was exemplified by the Associated Press average of 60 issues which posted a decline of .1 of a point at 73. Except for a fast start, when the ticker tape lagged a bit, trading was comparatively slow. Transfers totalled 2,388,480 shares against 2,451,570 yesterday.

Bolstering some of the steels was talk of a near-by price hoist in finished products, due partly to expanding demand, higher labor and other costs. A few petroleum issues made up for lost time as opinions were expressed in some circles another lift in crude rates is likely son. Hope of larger dividends, based on favorable earnings prospects, spurred assorted stocks.

General Motors seemed to feel better about the labor conflict, although it displayed no particular buoyancy at any time. "G. M." was up ¾ at 68 3-8. Chrysler edged ½ higher at 128¼.

Gulf States Steel Up

Conspicuous on the upside was Gulf States Steel which pushed forward 1¾ to a new high at 77½. Inspiring this issue apparently was a scheduled meeting of the company's directors tomorrow to discuss the question of a merger with Republic. The latter was a shade down at 35¼.

Others ahead were Bethlehem at 84 1-8, Otis Steel 19, Vanadium 32 5-8, Yellow Truck 30¼, Standard Oil of N. J. 72, Union Oil of California 27 7-8, Standard Oil of California 49, Socony-Vacuum 19¼, Union Pacific 133½, Atlantic Coast Line 49, J. I. Case 168 7-8, Deere 127 and Omnibus 24¾.

Among losers of as much as 2 or so were Westinghouse at 161, General Electric 62½, American Can 107 3-8, Western Union 78, Santa Fe 73½, Anaconda 55 5-8, Kennecott 60¼, Sears Roebuck 85¾, Montgomery Ward 57 5-8, Loew's 76¾, Douglas Aircraft 69 5-8, U. S. Rubber 55 5-8, Air Reduction 77, American Locomotive 56½, American Telephone 183 1-8 and International Harvester 106 1-8.

DAY'S MARKETS IN BRIEF

New York, Feb. 4 (AP)—
Stocks: Irregular; U. S. Steel hits par, then retreats.
Bonds: Steady; rails higher.
Curb: Uneven; utilities lower.
Foreign Exchanges: Mixed; sterling and franc lower.
Cotton: Quiet; liquidation; hedge selling.
Sugar: Lower; trade selling.
Coffee: Higher; better spot demand.
Chicago:
Wheat: Lower; German buying ceased.
Corn: Weak; sympathy with wheat.
Cattle: 25 higher.
Hogs: 10-15 lower; top $10.30.

WHAT STOCK MARKET DID
(By The Associated Press)

	Thurs.	Wed.
Advances	377	475
Declines	405	288
Unchanged	174	185
Total issues	956	948

GOVERNMENT BONDS
New York, Feb. 4—Closing prices:
TREASURY
4¼s, 47-52, 120.10.
3¼s, 43-45, 108.27.
4s, 44-54, 114.20.
3 3-4s, 46-56, 113.10.
3 3-8s, 40-43, June, 107.8.
3 3-8s, 43-47, 109.9.
3 3-8s, 41-43, March, 108.6.
3¼s, 41, 108.7.
3¼s, 44-46, 108.26.
3 1-8s, 46-49, 108.7.
3 1-8s, 49-52, 108.9.
3s, 46-48, 107.14.
3s, 51-55, 106.24.
2 7-8s, 55-60, 104.20.
2 3-4s, 45-47, 105.24.
2 3-4s, 48-51, 104.9.
2 3-4s, 51-54, 103.12.
2 3-4s, 56-59, 103.10.
2½s, 49-53, 101.21.
FEDERAL FARM MTG.
3s, 47, 105.9.
3s, 49, 105.9.
3¼s, 64, 106.
HOME OWNERS LOAN
3s, 52, 105.1.
2 3-4s, 49, 102.27.
2¼s, 42-44, 102.25.

NEW YORK STOCKS
(Last Sales)

Air Reduc	77.00
Alask Jun	14.62
Alleghany	4.00
Al Chem & Dye	240.00
Allis-Ch Mfg	78.00
Amal Lea	6.62
Am Can	107.75
Am Car & Fdy	69.87
Am & For Pow	11.75
Am Internat	16.00
Am Loco Pf	123.00
Am P & L $5 Pf	67.00
Am Rad & St S	29.00
Am Roll Mills	35.00
Am Smelt & R	94.00
Am Stl Fdrs	70.00
Am Tel — Tel	183.12
Am Tob B	99.50
Am Wat Wks	26.25
Am Woolen	13.25
Am Zinc L & S	9.00
Anaconda	55.62
Anacon W & C	
Andes Cop	33.00
Arm Ill	10.25
Arm Ill Pr Pf	90.12
Arm Ill Pf	96.00
Atch T & S F	73.50
Atl Refin	34.87
Auburn Auto	34.50
Aviation Corp	8.50
Baldwin Loc	10.12
Balt & Ohio	23.37
Barnsdall	33.75
Bendix Aviat	28.00
Bethlehem Stl	84.12
Bohn Alum	43.50
Borden	27.25
Borg Warner	79.50
Briggs Mfg	56.50
Brunswick Bal	22.50
Budd Wheel	10.62
Burr Ad Mach	35.00
Buyers Co	31.00
Callahan Z-Ld	2.87
Calumet & Hec	17.75
Campbell Wy	33.50
Can D G AB	28.75
Canda Pac	16.62
Case (J. I.)	168.87
Celanese	29.50
Cerro De Pas	69.87
Checker Cab	
Ches & Ohio	66.75
Chic & NW	4.00
Chi Gt West	2.87
Chest M St P & P Pfd	5.12
Chi Rk Is & P	2.50
Chrysler	128.25
Coll & Aik	61.75
Col Fuel & Ir	45.37
Column G & El	17.75
Colum Pict	36.25
Calum Carb	123.00
Coml Invest Tr	76.50
Coml Solv	20.00
Com'wlth & Sou	3.50
Congoleum-Na.	41.50
Congress Cig	
Con Gas	
Con Oil	16.75
Container A	
Con Can	61.62
Cont Mot	3.25
Corn Prod	69.37
Crucible Stl	63.75
Cudahy Pack	41.50
Curtiss Wright	7.12
Detroit Ed	
Dome Mines	49.37
Du Pont De N	173.25
Eastman Kod	174.50
Easton Mfg	34.87
El. Auto & L	44.75
El Pow & Lt	23.25
El Stor Bat	42.00
Erie R R	15.50
Fed Mot	10.12
Fed Screw	8.62
Firestone T & R	34.87
Follansbee	8.25
Fourth Nat Inv	
Freeport Tex	
Gen Asphalt	
Gen Elec	62.50
Gen Foods	43.37
Gen Mot	68.37
Gen Ry Sig	62.50
Gillette	19.25
Glidden Co	49.62
Gold Dust	
Goodrich	34.00
Goodyear T & R	35.50
Graham-Paige	4.25
Grandy Con M	11.50
Grant (W.T.)	44.50
Gt No Ir Ore Ctf	19.25
Gt No Ry Pf	45.62
Hercules Pow	182.50
Holland F	52.25
Doud-Her B	27.12
Howe Sound	79.25
Hudson Mot	22.87
Hupp Mot	2.37
Illinois Cent	24.62
Ind Refin	17.75
Inland Stl	118.75
Inspirat Cop	29.50
Int Harvest	106.12
Int Hydro El A	15.62
Int Nick Can	65.00
Int Shoe	48.00
Int Tel & Tel	12.62
Interest Dept Strs	32.00
Jewel Tea	83.50
Johns-Mansville	146.62
Kan City Sou	21.62
Kel-Hay Wh A	21.50
Kelvinator	
Kennecott	60.25
Kimberly-Cl	44.00
Kresge (SS)	28.00
Kroger Groc	23.00
Lehigh V. C. Pf	16.50
Lbey O F Gl	76.87
Ligg & My B	113.25
Liquid Carb	48.75
Loew's	76.75
Loose-Will Bis	
Louisv & Nash	90.00
Louisv G & E A	24.87
Ludlum Stl	33.50
Mack Trucks	49.00
Magma Cop	56.00
Marsh Field	22.00
Miami Cop	23.25
Mid-Cont Pet	32.25
Midland Stl	42.37
Minn & St L	
Mo-Kan T	7.50
Mo Pac	3.12
Montgom Ward	58.00
Mother Lode	1.75
Motor Prod	36.75
Motor Wheel	23.87
Mullins Mfg A	
Murray Corp	20.25
Nash Mot	23.37
Nat Biscuit	31.37
Nat Cash R	36.12
Nat Dairy Pr	23.75
Nat Pow & L	12.87
Natl Stl	82.50
N Y Air Br	92.50
N Y Central	43.00
N Y Shipbldg	13.62
North Am	31.00
Northern Pac	28.50
Ohio Oil	18.87
Otis Elev	43.50
Otis Stl	19.00
Packard Mot	11.75
Param Pict	27.50
Patino Min	14.50
Penney (J.C.)	99.25
Penn R R	42.50
Phelps Dodge	54.37
Phillips Pet	55.62
Pierce Pet	3.62
Pills Flour	
Procter & Gam	62.25
Pub Svc N J	52.00
Pullman	72.00
Pure Oil	24.00
Radio	11.62
Radio-Kieth-O	8.50
Rem Rand	27.25
Reo Mot	7.25
Repub Stl	35.25
Reynolds Sp	
Reynolds Tob	81.00
Reynolds Tob B	56.62
St Jos Lead	48.00
St L-San F	3.75
Schulte Ret	2.75
Sears Roeb	85.75
Shell Union	29.62
Simmons	55.12
Skelly Oil	44.50
Socony-Vacuum	19.25
Sou Cal Ed	30.00
Sou Pac	49.00
Sou Ry	30.62
Sparks With	8.87
Sperry Corp	22.00
Std Brands	16.00
Std Com Tob	11.62
Std G & El	12.50
Stand Oil Cal	49.00
Oil Ind	49.00
Std Oil N.J.	72.00
Stewart-Warn	19.87
Studebaker	16.75
Sutherland Pap	38.50
Texas Corp	58.50
Tex Gulf Sul	41.62
Tex Pac C&O	16.00
Tex Pac L Tr	14.00
The Fair	12.62
Third Nat Inv	
Timk-Det Ax	24.87
Timk Roll B	78.00
Underwood-Ell	99.25
Un Carbide	107.50
Un Oil Cal	27.87
Un Pac	133.50
Unit Aircr Corp	29.50
United Corp	7.25
Unit Fruit	83.00
Unit Gas Imp	15.87
U S Indus Alco	40.25
U S Lea A	15.50
U S Rubber	55.62
U S Smelt R	88.50
U S Steel	99.00
U S Steel Pf	149.75
Univ Pipe & R	
Util P&L T A	3.75
Vanadium	32.62
Wabash Ry	3.62
Warner Pict	15.25
West Mary	9.62
West Un Tel	78.00
Westingh Air	56.37
West El & M	161.00
White Mot	29.25
Woolworth	61.50
Worth P&M	46.00
Wright Aero	
Yell Trk & C	30.25
Young S&W	46.50
Youngst Sh & T	84.00
Parke Davis	44.00
Total Sales Today	2,388,480
Previous Day	
Week Ago	
Year Ago	
Two Years Ago	
Jan. 1 to Date	
Year Ago	
Two Years Ago	

NEW YORK CURB
(Closing Quotations)

Ainsworth	21.87
Alum. Co. Am.	165.75
Am. Syan. B	33.75
Am. & Fgn. P. War.	4.00
Am. Gas & El.	44.00
Am. Light & T.	24.62
Am. Sup. Power	2.50
Am. Sup. P 1 Pf	
Arctur Rad. Tube	2.37
Ark. Nat. Gas A	11.37
As. G. & El. A	4.25
Bliss E. W.	23.25
Buf. N. & Ep. Pf	25.50
Butler Bros.	
Can. Marc. Wire	2.50
Carib. Syn.	2.50
Cen. St. El.	2.12
Cities Service	4.75
Colon Oil	
Comwlth Edis.	132.00
Comwlth & So. War.	.30
Cons. Cop. Min.	8.62
Cord. Corp.	5.37
Cusi. Mex.	.37
Davenp. Hos.	
Dow. Chem.	144.00
East Gas & F.	9.25
El. Bond & Sh.	25.37
El. Bond & Sh. Pf	87.37
Elect. Share	6.25
Emp. G. & F 8 Pf	
Empire Pow.	
Fairchild Av.	8.50
Ford M. Can. A	27.12
Ford M. Can. B	
Ford M. Fran.	
Ford Mot. Ltd.	8.12
Grand Rap. V.	16.87
Gulf Oil	62.00
Hall Lamp	7.00
Hecla Min.	18.00
Hud. Bay M. & S.	33.50
Humble Oil	86.50
Imp. Oil Can.	21.62
Internat. Pet.	35.00
Inter. Util. B.	
Lehigh C. & N.	12.12
Mueller Brass	47.00
Nat. Invest.	
Nat. P. & L.	3.50
Nat. Trans.	11.25
Newmont Min.	
Niag. Hud. Power	
Niag. Hud. A War	
Niles-Bem-P.	48.00
Nipissing Mns.	3.37
Nor. Am. Ut. Sec.	
Nor. St. P. A.	38.25
Outbrd. Mot. A.	
Pennroad.	4.87
Shattuck Denn.	24.87
St. Oil Ky.	19.87
St. Oil Ohio	39.00
St. Pow. & Lt.	5.75
Stutz Mot. Am.	2.25
Texon Oil	7.37
United Gas	13.12
Un. Lt. & Pow. A.	9.87
Unit. Verde Ext.	3.50
Utility & Ind.	2.00
Woodley Pet.	10.25
U. L & P 6s	88.00
Tot stock sales	768,000
Tot stock sales yr. ago	
Tot bond sales	$2,000,000
Tot bond sales yr. ago	

LEGALS

February 5, 1937 February 19, 1937
STATE OF MICHIGAN
The Probate Court for the County of Delta.
At a session of said Court, held at the Probate Office in the City of Escanaba, in said County, on the third day of February, A. D. 1937.
Present: Hon. Frank J. Mileski, Judge of Probate.
In the Matter of the Estate of Stanley Hojnacki, Deceased.
Mary Hojnacki, widow of said deceased, having filed in said court her petition praying that the administration of said estate be granted to Mary Hojnacki, or to some other suitable person.
It Is Ordered, That the first day of March, A. D. 1937, at ten o'clock in the forenoon, at said Probate Office, be and is hereby appointed for hearing said petition;
It Is Further Ordered, That public notice thereof be given by publication of a copy of this order, once each week for three successive weeks previous to said day of hearing, in the Escanaba Daily Press, a newspaper printed and circulated in said County.
FRANK J. MILESKI,
Judge of Probate.
A true copy.
MARIE D. PETERS,
Register of Probate.

February 5, 1937 February 19, 1937
STATE OF MICHIGAN
The Probate Court for the County of Delta.
At a session of said Court, held at the Probate Office in the City of Escanaba, in said County, on the second day of February, A. D. 1937.
Present: Hon. Frank J. Mileski, Judge of Probate.
In the Matter of the Estate of Frank Richard Peltonen, Deceased.
Nicholas Peltonen, son and heir at law of said deceased, having filed in said court his petition praying that the administration of said estate be granted to Oscar Niemi, or to some other suitable person.
It Is Ordered, That the first day of March, A. D. 1937, at ten o'clock in the forenoon, at said Probate Office, be and is hereby appointed for hearing said petition;
It Is Further Ordered, That public notice thereof be given by publication of a copy of this order, once each week for three successive weeks previous to said day of hearing, in the Escanaba Daily Press, a newspaper printed and circulated in said County.
FRANK J. MILESKI,
Judge of Probate.
A true copy.
MARIE D. PETERS,
Register of Probate.

February 5, 1937 February 19, 1937
STATE OF MICHIGAN
The Probate Court for the County of Delta.
At a session of said Court, held at the Probate Office in the City of Escanaba, in said County, on the second day of February, A. D. 1937.
Present: Hon. Frank J. Mileski, Judge of Probate.
In the Matter of the Estate of Emma J. P. Campbell, Deceased.
Wallace Campbell, son and heir at law of said deceased, having filed in said court his petition praying that the administration of said estate be granted to Wallace Campbell, or to some other suitable person.
It Is Ordered, That the first day of March, A. D. 1937, at ten o'clock in the forenoon, at said Probate Office, be and is hereby appointed for hearing said petition;
It Is Further Ordered, That public notice thereof be given by publication of a copy of this order, once each week for three successive weeks previous to said day of hearing, in the Escanaba Daily Press, a newspaper printed and circulated in said County.
FRANK J. MILESKI,
Judge of Probate.
A true copy.
MARIE D. PETERS,
Register of Probate.

BONDS SEEKING HIGHER LEVELS

BOND MARKET AVERAGES
Compiled by The Associated Press

	20 Rails	10 Ind'ls	10 Ut's	10 Foreign
Net change	A.2	00.0	A.3	00.0
Thursday	97.8	104.2	102.2	73.8
Previous day	97.6	104.2	101.9	73.8
Month ago	98.5	104.1	102.4	73.5
Year ago	92.2	103.8	102.1	70.6
1937 high	99.0	104.4	102.8	74.2
1937 low	97.7	103.9	102.0	73.0
1936 high	98.2	104.4	103.1	73.0
1936 low	86.9	101.8	99.3	67.6
1932 low	45.8	40.0	64.6	42.2
1928 high	101.1	98.9	102.9	100.5

10 Low-Yield Bonds	
Thursday	112.0
Previous day	112.0
Month ago	113.5
Year ago	110.8
1937 high	113.7
1937 low	112.4
1936 high	113.5
1936 low	110.2
1928 high	104.4
1932 low	86.8

BY STEPHEN DICKINSON
(Associated Press Financial Writer)

New York, Feb. 4 (AP)—Generally higher levels were sought by most sections of the bond market today with railroad and U. S. government loans showing the most uniform rallies.

Estimates of more than seasonally increased carloadings for the latest week compared with an actual decline in the preceding period lay at the base of buying interest in the railroad quarter.

Erie 5s added 1½ at 87½, Southern Railway 4s moved up 1¼ to 83½, Mobile & Ohio Montana division 5s gained 3 to 52½ and St. Paul 4s "A" improved 1 at 64. Chesapeake Corp. 5s of 1944 and those of 1947 each advanced 2½ points.

There was a generous sprinkling of setbacks, most of which were confined to a point or less. Frisco 4½s, New York Central 6s and Rock Island 4s were among the latter. The Associated Press average for 20 rails moved ahead .2 of a point to 97.8.

Bush Terminal 5s and Terminal Building 5s stood out in the domestic industrial section on announcement warring factions in reorganization proceedings had composed differences and formulated a plan acceptable to each. These issues gained 2 and 1, respectively. Pan American Petroleum 6s and certificates also shared the spotlight with gains of 2 points or so. Francisco 6s and Philadelphia & Reading Coal & Iron 6s and 5s turned the other direction for setbacks of 1¾ to 2 points.

While gains in the utility quarter were not pronounced, the majority worked higher. Utilities Power & Light 5s of 1959 gained 1½ to 64 for the best rise as other bonds advanced fractionally. The Associated Press averages of 10 utilities gained .3 of a point to 102.2.

U. S. governments were 1-32 to 5-32 of a point higher with turnover roughly $1,380,000, face value, against about $460,000 the day before. Several issues dropped a little.

Foreign obligations moved sluggishly and ended the session about where they were the day before.

Volume of all bonds traded totalled $13,154,000, face value, against $14,063,000 Wednesday.

Losses Determine Curb Mart Trend

New York, Feb. 4 (AP)—Small losses determined the general appearance of the curb market today as narrow changes prevailed in all sections of the list.

With few exceptions fluctuations held within 1-point spreads, the majority being confined to minor fractions.

In the high-priced category, Sherwin-Williams lost 3 at 147, Pittsburgh Plate Glass declined 1 at 146 and Atlantic & Pacific withdrew 1½ to 113. Aluminum Co. of America, however, moved up ¾ to 165¾.

Low and medium priced shares dropping slightly lower included Arkansas Natural Gas "A," American Gas & Electric, Cord Corp., Electric Bond & Share, Pantepec Oil and Wayne Pump. Small fractions were added by United Light & Power "A," United Wall Paper, Pennroad, United Gas and American Cyanamid "B."

Transactions for the day totalled 768,000 shares against 777,000 Wednesday.

FOREIGN EXCHANGE

New York, Feb. 4—Closing New York foreign exchange rates follow:

Great Britain in dollars, others in cents. Great Britain demand, 4.89 5-16, cables 4.89 5-16; 60-day bills, 4.88 5-16; France demand, 4.65 5-8, cables, 4.65 5-8; Italy demand, 5.26½, cables, 5.26½.

Demands: Belgium, 16.86; Germany, free 40.23, registered 19.80, travel 21.35; Holland, 54.76; Norway, 24.59; Sweden, 25.24; Denmark, 21.86; Finland, 2.17; Switzerland, 22.86½; Spain, unquoted; Portugal, 4.46½; Greece, .90½; Poland, 18.96; Czechoslovakia, 3.49¼; Jugoslavia, 2.34; Austria, 18.75n; Hungary, 19.80; Rumania, .75; Argentine, 32.67n; Brazil, 8.80¼n; Tokyo, 28.58; Shanghai, 29.88; Hongkong, 30.56; Mexico City, 27.80; Montreal in New York, 99.93 3-4; New York in Montreal, 100.06¼.

n—Nominal.

MINNEAPOLIS GRAIN

Minneapolis, Feb. 4—Wheat, cash, No. 1 heavy dark northern spring, 60 lbs., 1.49 7-8 to 1.58 7-8; No. 1 red durum, 1.28 3-4 to 1.29 3-4.

Flour, carload lots, per barrel in 98 lb. cotton sacks: Family patents, unchanged, 7.45 to 7.65; standard patents, unchanged, 7.25 to 7.45. Shipments 20,740.

Pure bran, 32.25 to 32.75.

MONEY RATES

New York, Feb. 4—Call money steady, 1 percent all day.

Prime commercial paper, 3-4 percent.

Time loans, steady; 60 days to 6 months, 1¼ percent offered.

Bankers' acceptances, unchanged.

Rediscount rate, New York reserve bank, 1½ percent.

We are spending money just as though we had it, as we did in the Confederate army.
—Dr. Arthur McCormick, Kentucky public health authority, aiding in flood emergency.

Temple Meads Station at Bristol, Eng., is the largest covered freight depot in the world.

CHICAGO PRICES

CHICAGO LARD

Chicago, Feb. 4—Lard, tierces, 12.55; loose, 11.92; bellies, 15.75.

CHICAGO BUTTER

Chicago, Feb. 4—Butter was barely steady today.

Fresh: 93 score 33 3-4 to 34¼; 92, 33½ outside; 91, 33; 90, 32 3-4; 89, 32½.

Centralized carlots: 90 score, 33½.

CHICAGO EGGS

Chicago, Feb. 4—Eggs 10,439, weak, prices unchanged.

CHICAGO POTATOES

Chicago, Feb. 4—Potatoes 42, on track 241, total U. S. shipments 854; old stock, supplies moderate, Colorado McClures slightly weaker, demand slow, ruset Burbanks steady, firm undertone, demand light, northern stock slightly stronger, demand moderate; sacked per cwt. Idaho russet Burbanks, U. S. No. 1, 3.25 to 3.50; U. S. No. 2, practically free from cuts and clipped ends, few sales, 3.10 to 3.15; Washington ruset Burbanks, combination grade, 3.10; Colorado red McClures, U. S. No. 1, few sales, 3.15; Nebraska 50 lb. sacks bliss triumphs, U. S. No. 1, and partly graded, 2.90 cwt.; Wisconsin round whites, U. S. No. 1, few sales, 2.40 to 2.50; U. S. commercial, 2.30. New stock, steady, supplies moderate, demand light; no track sales reported. Street sales, Florida bushel crates blis triumphs, U. S. No. 1, 2.10 to 2.15; fair quality, 2.00; U. S. No. 2, mostly 1.85 to 1.90; few slightly higher.

CHICAGO GRAIN

Chicago, Feb. 4—Assertions that Germany after a sensational buying splurge has filled for tre present her grain ne ds led to a late setback of wheat prices today.

Following reports that German purchases had ceased, downturns carried the Chicago wheat market to a cent a bushel below prices current 24 hours previous and to around two cents under today's top point.

Contributing to the reaction as the day drew to an end were heavy profit-taking sales because of 6 cents upturn from Tuesday's low. On the other hand, a sustaining influence came from estimates that export buying of Canadian wheat today totalled 1,000,000 bushels principally for Great Britain.

At the close, Chicago wheat futures were ¼ to 7-8 lower than yesterday's finish, May 1.30 3-4 to 1.31, July 1.13 7-8 to 1.14, September 1.10¼ to 1.10 3-8, corn ¼ to 1½ down, May 1.06½ to 1.06 5-8, July 1.00½, September 94 1-8 to 94¼, oats 7-8 to 1 1-8 off, May 49 7-8 to 50, and rye showing 1 to 1½ decline, May 1.09 7-8. Provisions results varied from 15 cents drop to 5 cents advance.

CHICAGO LIVESTOCK

Chicago, Feb. 4—Hogs 27,000, including 9,000 directs; closing slow, mostly 10 to 15 spots 20 lower than Wednesday's average; top 10.30; bulk good and choice 180 to 310 lbs., 10.15 to 10.25; heavier butchers 10.10 and 10.15; best light lights 10.20; bulk good sows, 9.35 to 9.60; shippers took 3,000; estimated holdover 2,000.

Cattle 5,000, calves 1,200; fed steers and yearlings 25 higher, active at advance but market mainly a forced affair due to sharp supply abridgement this week at all markets; closing undertone weak due to sluggish dressed trade, but killers forced to buy for numbers; top light steers of long yearling type 14.35; next highest price 14.25; best heavies 14.00; largely 8.00 to 11.50 market, with strictly good and choice kinds 12.50 to 14.00; stockers more active, mainly 6.00 to 7.50; fed heifers firm; prime kinds absent; best 10.50, bulk 7.00 to 9.00; cows also firm, cutter grades 3.75 to 4.75; bulls active at 6.50 down; and vealers a little stronger at 8.00 to 10.50; very few selects 11.00.

Sheep 8,000, including 300 directs; fat lambs strong to 25 higher, closing active at full advance; sheep firm; good to choice native and fed western lambs 10.50 to 10.75 mostly; top 10.85 to shippers and small killers; scatered lots native ewes 5.00 to 6.00.

LEGALS

January 29, 1937 February 12, 1937
STATE OF MICHIGAN
The Probate Court for the County of Delta.
In the Matter of the Estate of Emanuel Richer, Deceased.
Notice is hereby given that four months from the twenty-second day of January, A. D. 1937, have been allowed for creditors to present their claims against said deceased to said court for examination and adjustment, and that all creditors of said deceased are required to present their claims to said court, at the probate office, in the City of Escanaba, in said county, on or before the fourth day of June, A. D. 1937, and that said claims will be heard by said court on Monday the seventh day of June, A. D. 1937, at ten o'clock in the forenoon.
Dated January 22, A. D. 1937.
FRANK J. MILESKI,
Judge of Probate.

January 22, 1937 February 5, 1937
STATE OF MICHIGAN
The Probate Court for the County of Delta.
In the Matter of the Estate of Emil A. Bergdahl, Deceased.
Notice is hereby given that four months from the eighteenth day of January, A. D. 1937, have been allowed for creditors to present their claims against said deceased to said court for examination and adjustment, and that all creditors of said deceased are required to present their claims to said court, at the probate office, in the City of Escanaba, in said county, on or before the twenty-eighth day of May, A. D. 1937, and that said claims will be heard by said court on Tuesday the first day of June, A. D. 1937, at ten o'clock in the forenoon.
Dated January 18, A. D. 1937.
FRANK J. MILESKI,
Judge of Probate.

Classified Ads cost little but do a big job.

January 29, 1937. February 12, 1937.
STATE OF MICHIGAN
The Probate Court for the County of Delta.
In the Matter of the Estate of Fred (Fritz) Werwag, Deceased.
Notice is hereby given that four months from the twenty-eighth day of January, A. D. 1937, have been allowed for creditors to present their claims against said deceased to said court for examination and adjustment, and that all creditors of said deceased are required to present their claims to said court, at the probate office, in the City of Escanaba, in said county, on or before the fourth day of June, A. D. 1937, and that said claims will be heard by said court on Monday, the seventh day of June, A. D. 1937, at ten o'clock in the forenoon.
Dated January 28, A. D. 1937.
FRANK J. MILESKI,
Judge of Probate.

January 29, 1937 February 12, 1937
STATE OF MICHIGAN
The Probate Court for the County of Delta.
In the Matter of the Estate of Andrew Larson, Deceased.
Notice is hereby given that four months from the twenty-seventh day of January, A. D. 1937, have been allowed for creditors to present their claims against said deceased to said court for examination and adjustment, and that all creditors of said deceased are required to present their claims to said court, at the probate office, in the City of Escanaba, in said county, on or before the fourth day of June, A. D. 1937, and that said claims will be heard by said court on Monday the seventh day of June A. D. 1937, at ten o'clock in the forenoon.
Dated January 27, A. D. 1937.
FRANK J. MILESKI,
Judge of Probate.

BOSTON COPPERS

Boston, Feb. 4—Closing prices:

Copper Range	15.37
North Butte	.99
Utah Metal	1.87

Classified Advertising

Sell It Quickly For Cash With An Inexpensive Want-Ad Phone 693

CLASSIFIED ADVERTISING RATE
Daily rate, consecutive insertions

Rate per line	Charge	Cash
One Time	.16	.12
Three Times	.14	.10
Six Times	.12	.08

WHEN AND WHERE TO PLACE WANT ADS

The Classified Advertising Department is situated at

600-602 LUDINGTON ST.

These offices are open to receive advertisements from 8 a. m. to 6 p. m., daily. All ads received up until 6 p. m. will appear in editions the following day.

PHONE YOUR CLASSIFIED AD TO 693

Miss Johnson, the ad taker, will gladly assist you, if desired, so that the copy for your ad is prepared in such a manner as to bring the greatest results for you.

CLASSIFIED ADVERTISING INFORMATION

Errors in advertisements should be reported immediately. The Daily Press will not be responsible for more than one incorrect insertion.

All ads are restricted to their proper classification and to the regular Daily Press style of type. The publishers reserve the right to edit or reject any classified advertising copy.

Advertising ordered for irregular insertions takes the one time rate. No ad is taken for less than a basis of three lines. Count six average words to the line. An average word contains six letters.

Accounts unpaid after 20 days will not be granted further credit.

Charged ads will be received by telephone and if paid at the Daily Press office within six days from the first day of insertion cash rates will be allowed.

Adds ordered for three or six times and stopped before expiration will be charged for only the number of times the ad appeared and adjustment made at the rate earned.

The Daily Press makes an earnest effort to keep its advertising columns free of deceptive and dishonest announcements. Readers are requested to report unsatisfactory dealings with any advertiser in these columns.

Personal

NOTICE—I will not be responsible for any bills or credit contracted for by anyone other than myself.
Signed:
PETER COURIER,
Wells, Mich.
8555-34-3t

VALENTINE SURPRISE! Send your photograph. No other valentine gift will be so appreciated. SELKIRK STUDIO Phone 128. 2-4-2t

"The Nine Old Men", a daring and revealing picture of the Supreme Court by authors of Washington Merrygoround. For rental. ALPHA BOOK SHOP. 2-5-1t

For Rent

FOR RENT—Four room upper flat, modern. Inquire 609 N. 18th St. 8553-34-6t

DELFT THEATRE ticket at the Press office for Mrs. Alice Gunville, Lake Shore Drive.

New strictly modern 5 room apartment. Phone 387, Gladstone. G9247-36-3t

Professional Directory

BLANCHET Funeral Parlors
JOSEPH R. BLANCHET
Funeral Director
Phone 762W 106 N. 15th St.

G. W. Benson, M. D.
OBSTETRICS - GYNECOLOGY - SURGERY
1105 Ludington St.
Hours: 2 to 4 p. m.; 7 to 8 p. m.
Phone Office 264 Res. 898

Announcement

Gray Transportation Co.
Bus Leaves Escanaba for Bark River, Powers, Hermansville, Iron Mountain, Menominee, Marinette, Green Bay—10:05 a. m. daily. Central Standard Time.

Automobiles

EXPERT ACETYLENE AND ELECTRIC WELDING.
PEARSON BOILER & MFG. CO. 10-16-tf

FOR TROUBLE-FREE winter driving use Sinclair Gas and Oils. "One stop for Everything" here. THORIN & NORSTROM, cor. Lud. St. and Stephenson Ave. 1-12-5t

WE ARE NOT AFRAID TO ADVERTISE THE PRICES OF OUR CARS, BECAUSE WE SELL

QUALITY At The Right Price!

BE SURE TO CHECK OUR PRICES BEFORE YOU BUY. WE GIVE YOU A DEMONSTRATION AND IN MOST CASES THE CAR WILL SELL ITSELF.

1930 CHEVROLET COACH	$175
1930 PLYMOUTH SEDAN	$165
1935 TERRAPLANE COACH	$350
1930 FORD COUPE (New Pistons)	$165
1929 PONTIAC COACH	$125
1929 FORD COACH	$95
1934 DUMP TRUCK	$475

Reconditioned, new pins pistons and rings.

INDOOR USED CAR STORE
615 Ludington St.

BRACKETT Chevrolet Co.

1936 Ford V-8 Coach; 1935 Pontiac Coupe; 1934 Plymouth Coupe; 1932 Chev. Coupe. Elmer Beaudry, Gladstone.

Good, dependable Auto Insurance doesn't cost any more, IN FACT IT'S CHEAPER. "Do It Now". See DELTA INSURANCE AGENCY. 2-3-2t

RIALTO THEATRE ticket at the Gladstone Press office for Mrs. Caroline Fontana.

1936 PLYMOUTH 2-DOOR SEDAN. Like new. Priced $550. CLARK & BECK. 2-3-tf

RADIATOR REPAIR done by experts with proper equipment. Reasonable. E. J. VINETTE, opposite postoffice. 2-4-3t

Bodies and fenders repaired and refinished. Excellent work. Reasonable rates. Louis Garage, Fourth Ave. N., Gladstone. 9248-36-3t

Help Wanted—Male

TWO SALESMEN—To sell appliances. Real opportunity for men willing to work. MAYTAG SALES & SERVICE. 2-4-3t

Work Wanted

ALL KINDS of carpenter and cabinet work. All work guaranteed. George Brodd, 824 Sheridan Road. Phone 401-W. 8557-35-6t

Good dependable General Machine and Blacksmith work at reasonable cost. See HANS GAFNER & SONS, 632 N. 20th. Phone 1669. 2-5-1t

Help Wanted—Female

WANTED—Woman for general housework, who can sleep home nights. Three adults. Apply 413 S. 12th St. 8565-36-1t

Real Estate

Beautiful Homestead on Highway 41 nine miles from Marquette, 110 acres, good buildings. Priced Right. A. T. Sohlberg, 815 Delta avenue, Gladstone.

Taxi—Ambulance

Prompt service, personal comfort and courteous attention, make up the ESCANABA TAXI SERVICE. Phone 40 or 41. 2-3-3t

RIALTO THEATRE ticket at the Gladstone Press office for Viola Foster.

One upon a time a woman and her six-year-old daughter boarded a train, but she did not complain that she had to buy two tickets.

Specials at Stores

Get a bottle of Wahl Cough Syrup—one bottle is sufficient to cure the most obstinate cough and cold. Ask for it at WAHL DRUG STORE. 1-5-tf

TYPEWRITERS—Serviced, Repaired, Rebuilt. USED MACHINES $5 and up. OFFICE SERVICE CO. 1-10-tf

CLOSE-OUT IN MEN'S SHIRTS

$1.95 Values	$1.59
$1.65 Values	$1.39
$1.25 Values	98c

ANDERSON-BLOOM. 2-4-1t

REPOSSESSED
LIVINGROOM SUITE
Two-Piece, Angora Mohair Frieze; London Lounge Style; was $104.95. NOW—
$79.95
MONTGOMERY WARD & CO.

SPECIAL! Livingroom Suite, 2-piece, Modern style, Velvet cover; Regular $89 value, Special $69. See Display. PETERSEN FURNITURE SHOP. 2-5-1t

DELFT THEATRE ticket at the Press office for Gladys Hansen, N. 18th St.

For Sale

For Bargains in New and Used Pianos—Radios—Band and String Instruments. Easy Terms. Latest Sheet Music and Records. Guaranteed Piano Tuning. LIEUNGH MUSIC STORE, 1009 Lud. Phone 425. 8582-23-12t

TWO PIANOS—Fine condition. Baby Grand $50; Upright $25. Phone 640 for details. 2-4-3t

FOR SALE—18 foot bar, cigar, liquor case and fixtures, made by Brunswick Balke Callender Co. Ewald, Rapid River, Mich. 8564-36-1t

Legals

NOTICE OF MORTGAGE SALE

Default having been made in the conditions of a certain mortgage made by Victor E. Thorin and Amy Thorin, both in her own right and as the wife of Victor E. Thorin, of the City of Escanaba, Delta County, Michigan, to John Moberg and Annie Moberg, husband and wife, with right of survivorship, of Crystal Falls, Iron County, Michigan, dated the tenth day of October, 1932, and recorded in the office of the Register of Deeds for the County of Delta and State of Michigan, on the 22nd day of November 1932, in Liber 43 of mortgages, on pages 69-70;

AND WHEREAS, the said John Moberg died at the said City of Crystal Falls, on the 29th day of June, A. D. 1935, leaving him surviving the said Annie Moberg; on which mortgage there is claimed to be due at the date of this notice, for principal and interest, the sum of Thirty-five Hundred Three and 83/100 ($3,503.83) dollars, and an Attorney's fee of Thirty-five and no/100 ($35.00) dollars, as provided for in said mortgage, and no suit or proceedings at law having been instituted to recover the moneys secured by said mortgage, or any part thereof.

NOTICE IS HEREBY GIVEN, that by virtue of the power of sale contained in said mortgage, and the statute in such case made and provided, on Tuesday the 4th day of May, 1937, at ten o'clock in the forenoon, the undersigned will, at the front door of the Courthouse, in the City of Escanaba, in the County of Delta, State of Michigan, that being the place where the Circuit Court for the County of Delta is held, sell at public auction, to the highest bidder, the premises described in said mortgage, or so much thereof, as may be necessary to pay the amount due on said mortgage, with seven per cent interest, and all legal costs, together with said Attorney's fee of Thirty-five ($35.00) dollars, the premises being described in said mortgage as follows, to-wit:

Lots numbered Two (2), and Three (3) of Block numbered Seventeen (17), of the S. H. Selden Addition to the City of Escanaba, Delta County, Michigan, according to the plat thereof on file and of record in the office of the Register of Deeds for said County of Delta; excepting and reserving, however, the ores, minerals and mining rights thereof.

Dated: January 26th, 1937.
ANNIE MOBERG,
Mortgagee.
ERNEST WALBACK,
Her Attorney-in-fact.
NORMAN TRAHAIR
Attorney for Mortgagee
Business Address:
Crystal Falls, Michigan.
8620-29—12 Fri.

Today, when you see a woman of 65, she looks so young and attractive that you take her for her daughter of 25.
—John Shepard, Jr. ex-mayor of Palm Beach, Fla., on his 80th birthday.

Room or House For Rent? Use the Classified page for results.

Look For Your Name In These Columns
FREE THEATRE TICKETS Every Day
(Tickets Good Today or Tomorrow Only)
Two Delft Tickets
Two Rialto Tickets

DELFT THEATRE
TODAY
"ARIZONA MAHONEY"
with Joe Cook
and
"CAREER WOMAN"
Claire Trevor - Michael Whalen

RIALTO THEATRE
"SWORN ENEMY"
Joseph Calleia - Florence Rice
and
"NINE DAYS A QUEEN"
Cedric Hardwicke - Nova Pilbeam

Business Directory

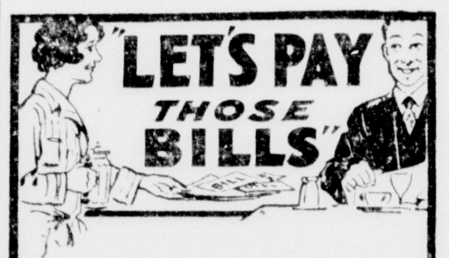

Yes, we mean it! Learn of our Loan plan with easy repayments, made to fit your needs. Investigate, today. Phone, call or write.

Liberty Loan Corp.
815 Lud. St. Phone 1253

CALL
GEORGE'S RADIO SHOP
George Kornetzke, Prop.
For
Reliable Radio Service
STROMBERG-CARLSON RADIOS
705 South 15th Telephone 705

Maytag Sales and Service, Inc.
M. E. Graham John Lasnoski
SUCCESSORS TO
MAJOR UTILITIES CO.
NOW LOCATED AT
1119 LUDINGTON ST.
Maytag—Frigidaire—Philco

Drink Pure Water
Avoid diseases and sickness with a good drilled well. I move anywhere in U. P. with trucks.
All Work Guaranteed
Tom Rice, Well Driller
314 N. 11th St. Escanaba
Phone 505-J

Electric Motor Service
Repairing and Rewinding
Motors Bought, Sold, Exchanged and Rented
CHALTRY
Opp. Postoffice Phone 1091

Iron Mountain To Meet Eskymos Here Tonight

Gladstone Quint Beats Vulcan Team By 32-13

Gladstone, Mich., Feb. 4.—Hoover, speedy Gladstone forward, led his Upbay mates to an easy 32-13 victory over Vulcan in a rough battle here tonight. Referee Wes Gustafson called a total of 30 fouls, three players being banished from the game.

The first quarter was exceedingly slow, both teams being very cautious. Vulcan made good on two free throws and Gladstone on one to give the Miners a lead at quarter time. About three minutes of the second quarter were played before either team made a field goal. The Keilmen jumped into a 13-5 lead at half time and had little trouble the rest of the way.

Vulcan lost Baciak in the third and Menapace in the final period, both on fouls while Gladstone lost Meyskins for the same reason in the fourth quarter.

Summary:

Gladstone	FG	FT	PF
Hoover	4	6	1
Holm	0	0	1
Meyskins	1	1	4
Gabe	1	2	1
Zervic	2	0	1
Gobert	0	1	1
Fitzpatrick	1	1	1
Desotelle	1	0	1
Norton	0	1	2
Totals	10	12	13

Vulcan	FG	FT	PF
Gallina	1	0	2
Bray	1	1	3
Menapace	0	0	4
Baciak	0	2	4
Marinelli	1	2	2
Mikolyck	0	0	1
Opolaka	1	0	1
Totals	4	5	17

Score by periods:

Gladstone	1	13	23	32
Gustafson	2	5	7	13

Referee, Gustafson, NSTC.

ST. JOE QUINT PLAYS BARAGA

Kohlman's Crew Seeking to Avenge Defeat of Early Season

St. Joseph high school cagers will be in an avenging mood tonight when they travel to Marquette to tangle with Baraga quintet in a return engagement. In a previous game played in Escanaba, the Baraga crew defeated the locals.

Since that first meeting, however, the Kohlman coached quintet has shown marked improvement and is confident that they can give the Marquette five a much harder battle. Kohlman has consistently used the same lineup since the opening game and, of late, it has been paying good dividends. The boys have acquired more confidence and are playing a much steadier brand of ball.

Coach Kohlman will very likely call on Krummel and McCarthy at forwards, Faber at center and Boddy and Gleich at guards. Menard, Stacey and Luskin will be on deck for reserve duty.

Although Coach Segar's starting lineup is not known, it is likely that he will choose from the following: Haley, Beauchaine, Murray, Cardoni, Tonella, Trombly, Gereau, Thornton, Dagenais and Crowley.

Polack Lake Five Beats Cooks, 25-23

Cooks, Mich., Feb. 4—The Cooks high school basketball team was defeated last night by a team representing Camp Polack Lake by the narrow score of 23 to 25. Cooks lead during the first three quarters. In the last quarter Camp Polack Lake found the basket and rang up a total of 7 points to Cooks 3. A feature of the game was the free throw shooting of Camp Polack Lake, missing only three out of twelve shots.

Williams and Everett Knuth lead the locals with seven points each while Dwyer was high point man for Camp Polack Lake with a total of 11 points.

In the preliminary the Seventh grade trimmed the Sixth grade by the score of 20-0.

Summary:

Cooks	FG	FT	PF
Mortenson, f	1	0	1
Middaugh, f	1	0	0
Carley, f	0	0	2
Williams, f	3	1	3
E. Knuth, c	3	1	2
Reid, g	0	1	3
Wilson, g	0	0	0
H. Knuth, g	2	0	1
Totals	10	3	12

Camp Polack Lake	FG	FT	PF
Watkins, f	1	0	1
Bender, f	0	0	0
Morton, f	0	3	1
Mitchell, f	0	1	2
Mott, c	2	2	1
Hamilton, g	0	2	3
Oulette, g	0	0	0
Dwyer, g	5	1	0
Totals	8	9	8

Cooks	7	9	4	3—23
Camp Polack	6	4	8	7—25

Official: Kelly, Manistique.

COMISH PLANS NEW RULINGS

May Give Referee Right to Stop Fight to Stop Deaths

New York, Feb. 3. (AP)—As the result of the death of Tony Marino, Pittsburgh featherweight, the New York state athletic commission announced today it will frame a new rule whereby it will be compulsory for a referee to stop a fight, except a championship, after a fighter has been floored three times in one round.

Marino died Monday, about 30 hours after he had been floored five times in losing an eight-round decision to Carlos (Indian) Quintana at Ridgewood Grove Saturday. He collapsed in the dressing room and died from a "sub-dural hemorrhage between the scalp and the skull."

The commission did not consider the proposed Jim Braddock-Joe Louis heavyweight title bout in Chicago because Joe Gould, the titleholder's manager, failed to appear to request return of a $5,000 guarantee for a title defense against Max Schmeling here in June.

Gould, at the champion's headquarters, explained he decided against appearing before the commission because he now will wait until the contract for the Chicago bout is "signed and sealed."

"After all," said Gould, "why should I go to the commission and be the aggressor and antagonize the commissioners? I expect to go to Chicago next week and then I'll know exactly where we stand. After that I can tell the commission."

HAWKEYES GET GRID MENTOR

Irl Tubbs, Former Coach at Miami U., Is Signed by Iowa University

Iowa City, Ia., Feb. 4. (AP)—Irl Tubbs, genial little Miami (Fla.) university coach, tonight was named head football coach at the University of Iowa.

Tubbs, who revived Miami university football fortunes during his two years at the southern university, will succeed Ossie Solem, who resigned to accept a similar position at Syracuse university.

The new coach and Bergman were two of the three men selected by the athletic board's sifting committee to appear for personal interviews. The third coach was Matty Bell of Southern Methodist, who declined the invitation and accepted a new five-year contract proferred by Mustang officials.

Both Tubbs and Bergman had lunch with the board this noon, but were not called into the special session which convened at 4 p. m. Tubbs' appointment was announced by Chairman C. M. Updergraff after receiving the approval of University President Eugene A. Gilmore.

Pat Boland, former University of Minnesota player and line coach at Miami, was selected as Tubbs' first assistant here and will have charge of the Hawkeye linemen.

Tubbs does not include a national reputation in his background, but he has earned a reputation among football men as a sound, resourceful instructor.

A graduate of William Jewell college, he coached high school teams in Missouri for two years before going to Superior, Wis., where he tutored Central high school. Among his players were Ernie Nevers, later an all-America fullback at Leland Stanford university, and John Hancock, all-Big Ten tackle at Iowa in 1924.

Tubbs coached nine years at the Superior Teachers college, but retired because of ill health and moved to Florida. It was there that Miami university au-authorities lured him out of retirement to take charge of the Hurricanes in 1935.

Miami won 5 games and lost 4 in 1935 and continued its improvement by winning six, losing two and tying two last year.

Tubbs has patented several football devices, including an inverted valve for a ball.

WPA Schedules

BASKETBALL RESULTS

Professors 28, Liberty Loaners 25.

Brews 26, Escanabians 17.

Clowns 28, Eagles 7.

THOMPSON WINS

New York, Feb. 4 (AP)—Frank Thompson of the University of Michigan won two matches in the second annual eastern inter-collegiate indoor tennis tournament today. Thompson bowled over Jonas Sentner of St. Lawrence university, 6-1, 6-1, and Charles Gilbert of Columbia, 6-4, 7-5.

LOCALS SEEKING THIRD VICTORY

Mountaineers Season Is Much Like That of Nordmen Five

Two teams which have reached both heights and depths this season, Iron Mountain and Escanaba, will tangle on the junior high school court this evening in the second meeting of the season. The reserve teams of both schools will meet at 7:30, preceded by a curtain raiser between school teams.

The Mountaineers, coached by Faust Ferzacca, former Iron Mountain high school and Lake Forest college star, have had a season which closely parallels that of the Eskymos. Playing clever ball some games and disappointing ball other games, the Mountaineers have turned in some upsets and some unexpected defeats. One example of their inconsistency was Wednesday night when they disposed of the highly touted Norway cagers. Whether or not their victory over Norway will spur them on to greater heights remains to be seen. If it does, it appears that the Eskymos are in for a bad evening. If, however, the Mountaineers follow the Eskymos' method, it is likely that they will have an off night for the locals have invariably followed a good exhibition with a poor one.

The locals will be seeking their third victory of the season, their first since the Gladstone game several weeks ago. Since the Gladstone victory, the Nordmen have lost close games to Ishpeming and Sault Ste. Marie and were soundly trounced by Menominee.

Nordberg has tried several combinations this week in another effort to get a winning five and it is not likely that he will announce his starting lineup before starting time this evening.

Kelly and Cook, two popular officials from Manistique, will work the feature game.

Escanaba Bowling Couple Mentioned By Ye Town Crier

Mr. and Mrs. A. O. Syverson, 1601 South 14th street, well known Escanaba bowling enthusiasts, were the topic of a paragraph in the "Ye Town Crier" column in a current issue of the Menominee Herald-Leader. The item says:

"Mrs. Alice Syverson of Escanaba last night broke the three-game Menominee women's bowling record of 572 held by Mrs. Harold Dunlap. That's a feat in itself, but it becomes remarkable when the rest of the story is told. Mrs. Syverson, tossing them down the Gosling alleys in competition with young women who hit high numbers on the score sheet, is 65, will celebrate her golden wedding on July 6 of this year. Her husband, also an ardent bowler, is 68. Each Monday night they drive to Menominee to bowl, Mrs. Syverson in the women's Lucky Strike league. Yesterday after a 10-mile tramp in the woods she bowled three games to the tune of 580 for a new record here, besting the old mark by eight pins. Her score was 538, her handicap 42, giving her 580. Hermansville's alleys, too, know Mrs. Syverson's expert bowling. The "bowl and stay young" advocates appear to have the right answer.

Introducing Esky Cagers To Cage Fans

Photo by Selkirk Studio

Bill Peterson, blonde captain-elect of the Eskymo football team, is seeing much action as a member of Coach Nordberg's basketball team this season. Peterson plays at a guard position and is used regularly in every game.

Peterson, 16 year old son of Mr. and Mrs. Elmer Peterson, 201 North 13th Street, is five feet eight and weighs 160 pounds.

He gained much fame last fall by his brilliant end play on the football team. In addition to his work as a basketball and football player, Peterson is a member of the track team, being a pole vaulter.

Michigan Tech Cagers

These men will meet the Northern State quintet from Marquette tonight in a match at Houghton. The Engineers will be out to avenge the 23-13 score when they lost to the Teachers two weeks ago in Marquette. Front row, left to right: Townsend, Buck, Krohn, Captain Kolkoski, Cosgrove, Groesbeck, Jerow. Back row: Bjorck, Budd, Oates, Donahue, Johnson, Tobin, Fields, Gribble.

SPILLING the DOPE

BY JOHNNY INKSLINGER

Here and there in sport: An attempt will be made this year to break Sir Malcolm Campbell's auto speed record with a Miller Special. . . Ray Impelletierre, called Bib Imp, was known as Ray Impell when he attended grade school at Peekskill, N. Y., and before he became billed as an Argentinian heavyweight. . . If Shanty Hogan weighs an ounce over 225 pounds when he reports to the Washington tarining camp in March he'll have to pay his own room and board until he reaches that weight.

O

Pillow Fight, imported into this country with Wincoka as a great racer, has been given away to a farmer . . .

New names in thoroughbred racing include Jack Be Nimble, Dead Ready, Rich Cream, Many Stings, Singing Slave and Who Knows. . . Dick Hanley tried to throw a golf ball the length of a 125-yard hole at San Francisco recently and threw out his shoulder in the attempt . . . Charlie Barrett, St. Louis Cardinals scout, writes about 35 letters each week, all long hand. . . won't trust stenographers.

O

If the athletic directors have their way about it training tables will be restored for football teams in the Western Conference . . . Oki Shikina, Japanese wrestler now exhibiting in the United States, is studying drums and clarinet. . . Intends to organize a swing band when he returns home.

O

James G. Durfee, a fullback at Williams at the start of the century, has been a football official for 33 years . . . Leo Diegal is an ambidextrous putter but he always spreads his elbows whether putting right or left handed. . . Green Bay Packers will make a movie short . . . William T. Grieve, former member of the New York legislature, will umpire in the American Association this year . . . Dick Shepherd, who wrestled Walter Miller for the welterweight championship in 1907 is now a government agent on an Indian reservation.

O

All horse racing programs may be cancelled in Florida next New Year's Day to stimulate interest in and concentrate attention upon the Orange Bowl football game. . . A pancake eating contest was one of the features of the annual swimming forum at Fort Lauderdale this year. . . A Rutgers freshman won top honors by consuming 22.

BRADDOCK WILL SIGN CONTRACT

Champion to Meet Louis In Chicago Ring, Triner Says

Chicago, Feb. 4 (AP)—World heavyweight champion James J. Braddock and his manager Joe Gould, will sign articles with the Sporting Club of Illinois Monday afternoon for a championship battle with Joe Louis in June, Joseph Triner, chairman of the Illinois state athletic commission, announced today.

Triner said he had been notified by the champion and his manager that they would come to Chicago to sign at 3 p. m. (C. S. T.) Monday at a special meeting of the Illinois commission.

Triner also said that through tthe insistence of Julian Black, co-manager of Louis, Mike Jacobs who holds title to the negro's boxing activities until 1940, has been declared co-promoter with the Illinois Sporting Club, for staging the fight. Joe Foley, associated with Jacobs in promoting the Louis-King Levinsky here in 1935, has been named matchmaker and director of publicity for the event.

The Sporting Club is headed by Sheldon Clark, wealthy oil man who made the $500,000 offer to Braddock.

Although tentatively scheduled for Soldier Field, the huge lake front stadium, the promoters took under consideration a bid from J. Louis Comiskey, owner of the Chicago White Sox, to hold the fight in his park.

The naming of Jacobs as co-promoter indicated that he had smoothed over his difficulties with Louis' Managers, who, with Black as spokesman, declared last night that they would sign for the fight regardless of their connections with the New York impressario.

Black said last night that Jacobs, who also has a lien on Schmeling's services, apparently was trying to take care of the German at Louis' expense.

Jacobs was present but made no comment.

Duke Grid Star Is Signed By Macks

Durham, N. C., Feb. 4 (AP)—Clarence (Ace) Parker, Duke university's all-America halfback, has signed a contract with the Philadelphia Athletics and will report at the training camp at Mexico City February 18, Duke officials announced today.

Parker, an outfielder, will report to President-Manager Connie Mack of the A's along with the pitchers and catchers. He played for Greenville of the Carolina coastal Plains league two years.

Parker will join two other Duke men wit hthe Athletics—Chubby Dean who broke into the A's lineup last year at first base and Bill Werber, former Boston Red Sox third baseman recently traded to the A's.

RANGERS IN TIE WITH DETROIT

Two Outfits Battle to Deadlock Second Time in Row

Detroit, Feb. 4. (AP)—For the second time in three nights, the Detroit Red Wings and New York Rangers battled to an overtime tie before 13,140 paid customers here tonight, the Wings failing to add to their point margin for the American division leadership of the National hockey league. The final score was 2-2.

Babe Pratt's second period goal, scored as the climax of a neat bit of passing with Alex Shibicky, brought the Rangers from behind and, despite fast play throughout the rest of the game, neither team could break the deadlock.

The Red Wings staved off defeat twice when they were short in the third period, and the Rangers battled with Ching Johnson off the ice for the last two minutes of overtime.

Lynn Patrick gave the Rangers the lead with a solo dash from the center at 6:39 of the first period, only to have Larry Auire, the league's leading scorer, tie it up at 14:37 on a pass from Syd Howe.

Modere Bruneteau put Detroit in the lead two and a half minutes later, scoring after a fast dash down the ice with Howe. The Red Wings held this lead until Pratt scored at 11:17 of the second period.

Referee Clarence Campbell officiated by himself most of the third period after Odie Cleghorn was carried off the ice with an injury to his left leg.

MATHERS READY FOR NEWBERRY

Old Rivals Play Second Game of Season This Evening

Munising, Feb. 4.—Mather high school's basketball squad will unlimber all their guns here Friday night to prevent the Newberry Indians from adding their scalp to their already envious record again.

Peterson's Munising squad dropped their first game with Newberry in an encounter early in the season, and lost to Manistique and Ishpeming. Since then the local five has seen improvement, winning from Gwinn twice, and taking Negaunee and John D. Pierce in their stride. In all the games, however, the Mathers seem to lack the staying power necessary to make them a top tournament team. Steady improvement in their defense, passing attack, and teamwork has brought the team up to a point where they may be considered a threat if they can keep their present pace. The Mathers have been one of the few teams to threaten the defeat of the powerful Ishpeming aggregation which must be considered in the estimate of the squad.

The battle against Newberry here will be a "grudge" game, Munising out to avenge the defeat earlier this season and the Indians hoping to make amends for the disastrous defeat of last year's tournament when the Munising five snatched victory from them in a final quarter spurt to take a semi-final game and put Newberry out of the running.

Newberry has eight consecutive wins to its credit, including victories over Gwinn, Negaunee, St. Ignace, Rock, John D. Pierce, Manistique and Munising.

The Munising and Newberry reserves will meet in the preliminary at 7:15. The main game will start at 8:15.

Delancey Is Named Ball Club Manager

Phoenix, Ariz., Feb. 4 (AP)—Bill Delancey, former catcher for the St. Louis Cardinals, today was appointed manager of the Albuquerque club of the reorganized Arizona-Texas league.

A year ago he came here to recuperate from a serious lung infection; was taken off the train on a stretcher. Now he weighs 215 pounrs.

Branch Rickey, vice president of the Cardinals, picked him to manage the club's New Mexico farm team.

Two Games Tonight In Bark River Hall

As a preliminary to the Marble Arms-Bark River town team basketball game tonight, the Bark River school team will play the Powers reserves.

Both games will be at the Bark River community hall.

Interesting news! See Classified Page.

Manistique Five Will Oppose Rock Tonight

Manistique — The Manistique high school basketball team will tackle the Rock Little Giants at the Manistique high school gymnasium this evening. The game will start at 8 o'clock and will be preceded by a 7 o'clock preliminary between two teams of the city league.

Flushed with their impressive victories over the Soo and the Northern College Frosh, the Emeralds are cager to add the Little Giants to their victims. Coach Bernard McNutt, however, has warned his cagers about the dangers of overconfidence and to impress his cagers fully has invited them to go over their record of more or less inconsistent basketball performances.

The Emeralds have been something of an on again-off again combination, but their performance against both the Soo and the Northern Frosh may indicate a new spirit for the Manistique quintet.

The starting lineup to be sent against Rock was not announced yesterday by Coach McNutt but he did indicate that several cagers whose appearances in varsity games have been limited thus far will probably see more action against the Little Giants tonight.

HARRIS TO PLAY AT RAPID RIVER

Coach Peterson's Crew Is Displaying Much Improvement

Rapid River, Mich., Feb. 4—Showing marked improvement with each succeeding game, Coach Donald Peterson's Rapid River high school cagers will attempt to continue their winning ways here Friday night when they meet Harris high school in a return engagement. In a preliminary starting at 7:30 o'clock, the reserve teams of the two schools will meet.

The locals, with a whole new team, started the year with only moderate success, although losing but one of the defeats by more than a few points. During the past few weeks, however, they have been gaining momentum and the local mentor expects his boys to be in top form for the tournament.

In a previous encounter with Harris on the latters' floor earlier in the season, Rapid River won by a score of 26-10 in a sloppy game. Since that time, three valuable players, Archambeau, Nelson and Lambert, who were ineligible at the time, have become eligible and they have contributed much to the success of the team. Archambeau, especially, has become the bulwark of the team's offensive game. His play was sparkling in the locals' victory over Nahma last week and Peterson is relying on him to sparkplug the team in future games.

Coach Peterson has begun to point his cagers for the Manistique tournament and believes his team has a good chance of winning the district meet. Nahma, Rapid River, Garden, Rock and Cooks are among the teams likely to be present at the Manistique meet.

ISHPEMING IS SET FOR MEET

New Toboggan Slide and Suicide Hill Will Attract Many

Ishpeming, Mich.—Mile a minute thrills are in store for the winter sports lovers on the toboggan slide here. Dropping off a mountain side and swooping down across a lake at the bottom of the slide the toboggans have actually been clocked at 67 miles an hour.

Despite the breath taking speed the slide has been made absolutely safe by high iced sides that remove all danger of the whizzing riders jumping the track and crashing down the mountainside. Bob runs on the mountain side and also a skating rink are to be found.

While the toboggan slide will attract most of the winter sports fans during the carnival February 15 to 22, the highest and fastest ski jump in the Middle West, Suicide Hill, on the other side of town, will attract many.

Ishpeming is famous as the home of the Flying Bietelas, whose ski jumping exploits are known wherever skiers congregate. Sixteen year old Paul Beitela made a 216 foot jump on Suicide Hill last year and the Bietelas are only one family whose activities attract attention to Ishpeming.

This city will celebrate the fiftieth anniversary of the birth of skiing in the Upper Peninsula of Michigan with a big meet on February 22.

Brews Will Play At Stephenson Sunday

The Delta Brews, local independent basketball team, will travel to Stephenson Sunday afternoon to meet the Menominee county cagers. The game is scheduled for 2:30 o'clock.

The Brews have a record of six victories as against four defeats. Members of the team making the trip will be the two Andersons, Erickson, Brazeau, Hamm, Smithwick and Kositzke.

HOCKEY SCORES

National League

Boston 6; Montreal Canadiens 2.

Detroit Red Wings 2; New York Rangers 2 (overtime tie).

Toronto Maple Leafs 2; New York Americans 1.

American Association

Minneapolis 3; Wichita 0.

Northern Michigan League

At Calumet: Calumet-Laurium 6; Painesdale 4.

Exhibition Hockey

At Marquette: Eagle River, Wis., Falcons 4; Marquette Millionaires 3

SMOOTHER! MILDER!
and only 65c for a full pint

We sincerely believe (and a host of old-timers seem to agree with us) that at its price Barclay's Niagara Bourbon is the smoothest and mildest whiskey you've ever tasted. No one ever kicks about its *kick* (it's full 90-proof) yet Niagara is gentle, friendly, and rich with the wholesome flavor of choice grain, honestly distilled. Try a nip straight and see if you don't think 65c a pint for whiskey of this mellow character isn't just about jake as a bargain.

JAS. BARCLAY & CO., LTD., DETROIT, MICH.

90 PROOF

$1.20 FULL QUART CODE NO. 1514

PINT CODE NO. 1515

Barclay's NIAGARA BRAND BOURBON WHISKEY

WHITE PLANS CIVIC THEATRE

Former Stage Star Will Direct Home Talent Plays Here

Arthur Courtney White, former Broadway stage star, who was forced to retire from active dramatic work because of ill health, has announced plans for establishment of a civic theatre in Escanaba.

Courtney White

White has decided upon two plays, "The Servant in the House" and "Ghosts" to be staged sometime in the Spring. Due to a heart ailment, he is no longer able to do any acting, but will be in a position to direct the production of the plays. Any persons, who are interested in dramatic work and would like to eventually receive parts in the series of plays that will be presented, is asked to communicate with him, telephone number 1471.

White spent about a quarter century on the stage. He was born in Escanaba and following his graduation from the Escanaba high school, he studied at the American Academy of Dramatic Arts in New York City ,then under the direction of Charles Frohman, noted producer.

Played With Lorimer

His first engagement after the completion of his studies was in "The Shepherd King", with Wright Lorimer, which played two successful seasons. Then followed several seasons of work in melodramas and a dash in and out of vaudeville.

White was given one of the leading parts in "The Deep Purple", and later while spending a vacation with his parents here devoted his time to directing the presentation of the play under the auspices of the Escanaba Woman's club.

The movies called him for a season, during which he appeared in "Clothes" and "Nightingale" with Ethel Barrymore. He returned to the stage in "Experience", which ran 29 weeks at the Garrick theatre in Chicago and 21 weeks the following season at the Adelphie theatre in Philadelphia.

With Margaret Anglin

Then along came a revival of "Lady Windemere's Fan", with Margaret Anglin. The next season was in a war play, "Three Faces East", in which White played the part of the English intelligence officer. As Pere Benedict in "Martinique" the next season he received the praise of dramatic critics.

Later, he played with Frances Starr in a series of vaudeville engagements on the Keith circuit, and then toured the country with Otis Skinner in "The Honor of the Family". Other appearances were in "The Ladder", "Joan of Arc", "Dracula" and Eugene O'Neil's "Strange Interlude".

White was taken ill while rehearsing last fall for a new play in New York. He now resides with his parents, Mr. and Mrs. C. C. White, 425 South Sixteenth street.

SHERIFF HOLDS GLADSTONE MAN

Clarence McKinnon, 33, Returns to Jackson as Parole Breaker

In a message received Thursday from Lansing, Sheriff William E. Miron was instructed to hold Clarence McKinnon, 33, who is serving a 10-day term in the Delta county jail for vagrancy, and to deliver him to officers of the Jackson state prison, where McKinnon is wanted as a parole breaker.

McKinnon, who claims Gladstone as his former home, was picked up on January 27 as a suspicious character, and was given the usual 10-day sentence as a vagrant. After the word was received from Lansing yesterday McKinnon told local officers that he was on an indefinite parole from the state prison. He was sentenced in 1924 for a holdup at the Perkins gasoline station in Gladstone, and served seven years and seven months of a 10 to 25 year term.

McKinnon will be held at the jail in Escanaba awaiting the arrival of an officer from the Jackson prison.

Bargains you want on Classified Page.

ILLICIT WHISKEY STILLS SEIZED

Three Menominee County Men Arrested By Federal Crew

Two moonshine stills were seized and three men were arrested for liquor law violations in raids staged by federal and county officers in Menominee county this week.

The three men, held in custody at the county jail in Escanaba Thursday, were: James Loskot, 37, of Stephenson; Fred Frycklund, 47, of Wallace; and Alex Smaglick, 49, of Stephenson. The officers reported finding whisky stills on the premises of Loskot and Smaglick, and charged Frycklund will selling moonshine whisky at his gasoline service station at Wallace.

The three were brought to Escanaba after their arrest by Ray Hill, deputy United States marshal, awaiting their removal to Marquette for arraignment on federal charges.

Raids were made on search warrants based upon sales made by federal officers.

At the Loskot home, located at the junction of Highways 577 and 356 in Lake township, the officers said they confiscated a 15-gallon still and coil, not in operation, a kerosene heater, two 50-gallon barrels half full of mash, a 10-gallon keg containing a gallon of moonshine whisky and a gallon glass jar quarter full of whisky. The still was set up in the kitchen while the mash was found in an upstairs room, the officers said.

Find Whisky in Station

A short distance away the officers raided the Smaglick home. Here, they said, they found a 15-gallon still, not in operation, a small quantity of mash and a half pint of whisky.

At the Fryklund home in Wallace, the officers said they confiscated a five gallon jug half full of moonshine whisky and a half pint of illegal whisky, found in the Fryklund gasoline station.

Manufacture of moonshine whisky without a distiller's license and possession of unstamped liquor will be charged against Smaglick and Loskot, while a charge of possession of unstamped whisky will likely be placed against Fryklund, the officers said.

Pensions for widows of the Revolutionary War were paid up to 1932.

Advertisement

A "Health Wreck" Until She Began The New KruGon

Local Lady Loud In Her Praise of New Remedy; Rheumatic Pains Conquered, Stomach Troubles Yield Easily, Now Enjoys New Strength and Energy, Feel Fine Again.

"I could have saved myself many years of suffering and much money and worry if I had only known of KruGon years ago," said Mrs. Arthur W. Harris, Rapid River, Mich., (just west of here) a highly respected local lady, recently in a statement reaching

MRS. ARTHUR W. HARRIS,

the West End Drug Store, 1221 Ludington Street, Escanaba;

"For ten years rheumatism had made my life one of misery and suffering," continued Mrs. Harris." My limbs, knees and arms were so sore at times I could hardly do my work and in spite of all I tried I seemed to be growing steadily worse rather than better. Constipation allowed my system to become clogged with poisons and my stomach soon became disordered. Indigestion with its gas and bloating soon added to my discomfort for I could hardly eat anything without awful pain afterwards. My kidneys got me up at all hours of the night, became dreadfully discouraged, was tired and worn-out all of the time and as seemingly everything had failed in my case I did not know where to turn next. But finally a friend persuaded me to give this new KruGon a trial—it was the first medicine I have ever found to do exactly as it claimed."

"I would not be without this new laxative-tonic today for it has given me the health I had been seeking for years," continued Mrs. Harris," Those dreadful rheumatic pains are being relieved, stomach and bowels are regulated, appetite greatly improved, sleep better and have more strength and energy than I have enjoyed for sometime. I am feeling fine and those who suffer as I did should not hesitate a single minute in letting KruGon give them the same good results it has given me."

KruGon is sold by West End Drug Store, 1221 Ludington St., Escanaba.

The FAIR STORE

TOILETRIES SALE!

FOR

FRIDAY & SATURDAY

COD LIVER OIL — Plain or mint flavored. High potency. 16 oz. bottle — 49c

SCOTT'S Emulsion. Regular $1.20 size bottle. Two day special — 94c

PINKHAM'S—Lydia Pinkham's Vegetable Compound. Regular $1.25 size — 99c

PETROLAGAR — Palatable Emulsion of Pure Mineral Oil. Plain or with Phenolpthalein — 89c

WAMPOLE'S Tonic and stimulant. Regular $1.00 size. Two days at — 79c

ABSORBINE, JR. For sore muscles. Regular $1.25 size. Special at — 99c

PINEX—for Coughs and colds. Triple action. 65c size for — 49c

SMITH BROS. Cough Syrup. Regular 35c size bottle. Special at — 29c

1c SALE

PEPSODENT ANTISEPTIC

43c Second Bottle . . . 1c

$1 Value for 44c!

PERTUSSIN — For treatment of colds. Regular 60c size. Special at — 49c

HALIBUT OIL—Halibut Liver Oil with viosterol. 25 capsules for — 59c

MINERAL OIL—Emmert Russian mineral oil. Full pint — 33c

ALKA SELTZER — Effervescent alkalizing tablets. Regular 60c size — 49c

PERUNA—An excellent tonic. Regular $1.20 size. Two day special — 94c

CHAMBERLAIN'S Lotion for hands and skin. Regular 50c size for — 39c

VELDOWN Sanitary Napkins. Economy package of 50. Special! — 59c

SANKERCHIEFS — Delicately mentholated. Prevents spreading of colds. Pkg. — 10c

PEPSODENT Tooth Paste. New large size tube. Special at — 33c

PINAUD'S $1.60 VAL.!

$1.10 Pinaud's Lilac Vegetal for before and after shaving.

50c Pinaud's Lilac Vegetal Talcum for after shaving.

Both for $1.10

THE FAIR STORE

A dramatic opportunity to save money on the fur coat you've longed for! Fur prices WILL be HIGHER next year! Smart buyers will select fur coats NOW . . . at these tremendous savings! Remember, when you buy a FAIR STORE fur coat . . . you buy finest quality, guaranteed pelts styled by famous makers . . . GORDON and ANNIS! Every coat bears the famous FAIR STORE guarantee of satisfaction and dependability! These coats will be as FASHION RIGHT for next winter as for now! Sizes 14 to 42 (not all sizes in all styles.) Be here early for best selection!

* "There is considerable opinion in the trade that fur coat prices generally will advance anywhere from 25% to 35% for next season . . ."
—Women's Wear Daily, Jan. 14, 1937

	Today's Market Price		Price Sale
1 Hudson Seal	$295.00	now	$219.00
1 Kaffir Caracul	189.00	now	139.00
1 Mendoza Beaver	159.50	now	139.00
1 Beige Caracul	139.50	now	99.50
1 Natural Muskrat	139.00	now	99.00
1 Ariana Otter	269.00	now	229.00
1 Gray Broadtail	189.50	now	139.50
1 Racoon	198.00	now	139.50
1 Gray Squirrel	295.00	now	249.00
1 Eel Gray Lapin	$139.00	now	119.00
1 Northern Seal	110.00	now	89.50
1 Northern Seal	129.00	now	99.00
1 Northern Seal	89.50	now	69.50
1 Northern Seal	139.00	now	119.00
1 Northern Seal	99.00	now	79.50
1 Northern Seal	159.00	now	139.00

Style Floor

Phones 27 and 28 — The FAIR STORE — 4 Daily Deliveries

COFFEE Chase & Sanborn's Dated . . . 1 lb. pkg. **23c**

KETCHUP Heinz Tomato Ketchup Large Bottle **17c**

Quaker Oats Quick or Regular 3 lb. pkg. **19c**

Pancake Flour Harvest Time 5 lb. bag **25c**

Syrup Penick's White or Dark 1½ lb. can **12c**

Wigwam Cane and Maple, 22 oz. bottle — 17c

FREE! Attractive Glass Cereal Dish with 2 Large Size Kellogg's CORN FLAKES 2 pkgs. 23c

Durkee's Oleomargarine 2 lbs. 33c
Armour's Corned Beef Hash, 1 lb. can — 15c
Baker's Cocoa, 1 lb. can — 10c
Fancy Pitted Dates, 1½ lb. pkg. — 17c
Fresh Baked Soda Crackers, 2 lb. pkg. — 15c
Fresh Graham Crackers 2 lb. pkg. — 19c
Assorted Cookies — 2 lbs. 27c
Fresh Marshmallows, 1 lb. pkg. — 17c

Fresh Bakery

Danish Butter Rolls — doz. 24c
Raised Donut Twists — doz. 20c
Limpa Bread — loaf 12c
Lady Baltimore Cakes — 25c and 20c
Golden Nuggets — doz. 25c
Dandy Bread — loaf 10c
Thompson's Sliced Rye — loaf 10c

SARDINES . . . Van Camp's Tomato, Mustard or Natural. Stock up for Lent. 1 LB. CANS 2 for 19c

California Prunes — 3 lbs. 19c
Calif. Dried Peaches — lb. 15c

Grapefruit Juice . . . Wigwam Texas, No. 2 cans — ea. 10c; 6 cans 55c

Ambrosia Cocoa, 2 lb. can — 15c
Calif. Choice Apricots — lb. 19c

GRAPEFRUIT . . . Wigwam Texas, No. 2 cans — ea. 14c; 6 cans 79c

Market Day Seedless Raisins, 2 lb. pkg. — 19c
Phillip's Pork and Beans — can 12½c

Fresh Fruits and Vegetables

FANCY FLORIDA STRAWBERRIES, pint box 15c
FANCY CALIFORNIA CARROTS, bunch — 5c
JUMBO FLORIDA ORANGES, lrg. 216 size, doz. .. 29c
TEXAS SEEDLESS GRAPEFRUIT, doz. 43c, 6 for 23c

Iceberg Head Lettuce — ea. 8½c
Fancy Calif Celery, large stalk — 12c
Fresh Radishes — 3 bchs. 10c
Fresh Green Onions — bunch 5c
Fresh Endive — bunch 10c
Fresh Spinach — lb. 10c
New Cabbage — lb. 4c
Fancy Yams — lb. 7c
Good Rutabagas — 3 lbs. 10c
Fresh Brussel Sprouts — qt. box 25c
Fancy Winesap Apples — 3 lbs. 22c
Calif. Lemons, full of juice — doz. 21c
Fancy Snow Apples — 4 lbs. 25c
Florida Tangerines — doz. 19c

WEEK-END MEAT VALUES - Phone 26

Chickens Roasters or Yearlings 3 to 4½ lb. average **26½c**

FANCY PORK . . First Cut Pork Loin Roast, 3½ lb. avr. / Pork Shoulder Roast — lb. **19c**; Lean Boston Pork Butter, Tenderloin Roast, 3½ lb. avr. — lb. **23½c**

LARD Pure Bulk **3 lbs. 49c**

Bologna Fresh German Style lb. **12½c**

FISH

Salmon Steak — lb. 18½c
Halibut Steak — lb. 23c
Smoked Fillets Haddie — lb. 29c
Smoked Blue Fins or Smoked Herring — 2 lbs. 29c

Smoked Tulibee White Fish or Smoked Salmon Choice lb. 29c

Pickled Anchovies — lb. 29c
Boneless and Skinless Pickled Tidbits in Wine Sauce. 3½ lb. pail — 99c

Fancy Branded BEEF

Kettle Roast — lb. 17½c
Choice Chuck Roast — lb. 19c
Round Bone Roast — lb. 21c
Rolled Rib Roast, Last 4 ribs — lb. 25c

PICKLES

Pantry Jar of Dill Pickles — each 44c
Sweet Pickle Relish — lb. 23c
Sweet Pickle Chips — lb. 29c
Fancy Large Dills — 3 for 10c

HERRING- Mixed 9 lb. keg 82c - Milker 9 lb. keg 92c

HAM- Swift's Circle "S" Picnics, 4 to 5 lb. average — lb. 21c

FRANKS- Club Size, lb. 14½c - Coney Island, lb. 21c

FANCY LAMB

Rib Stew — 2 lbs. 25c
Rib Chops — lb. 23c
Shoulder Roast — lb. 21c
Leg of Lamb — lb. 25c